NEW BEDFORD HIGH SCHOOL
3 9066 00045 0789

Crimson Log

1965

NEW BEDFORD

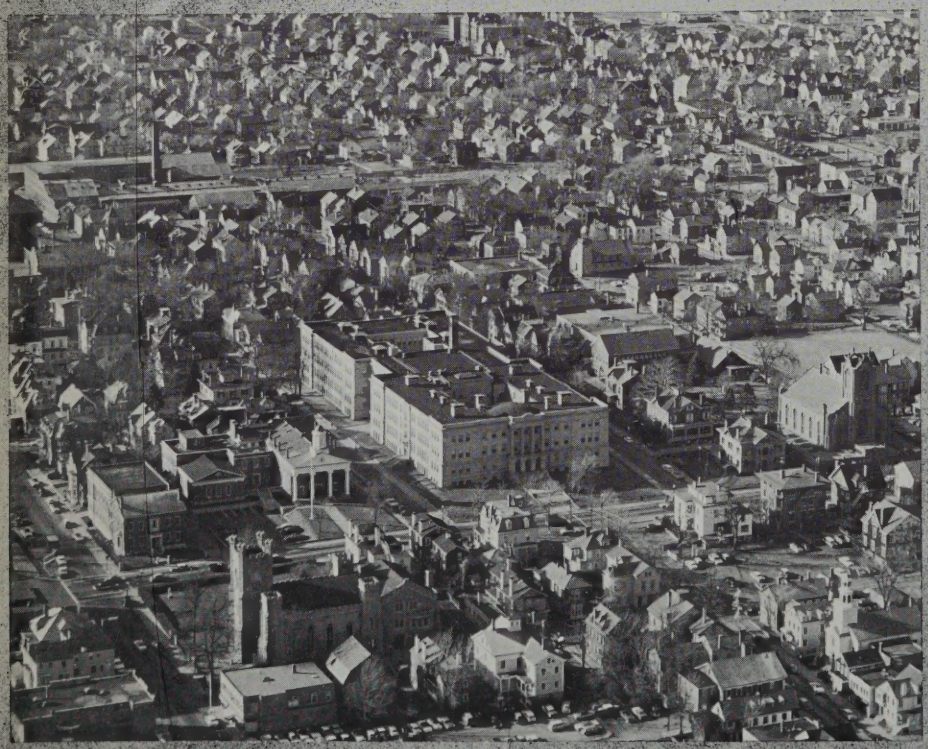

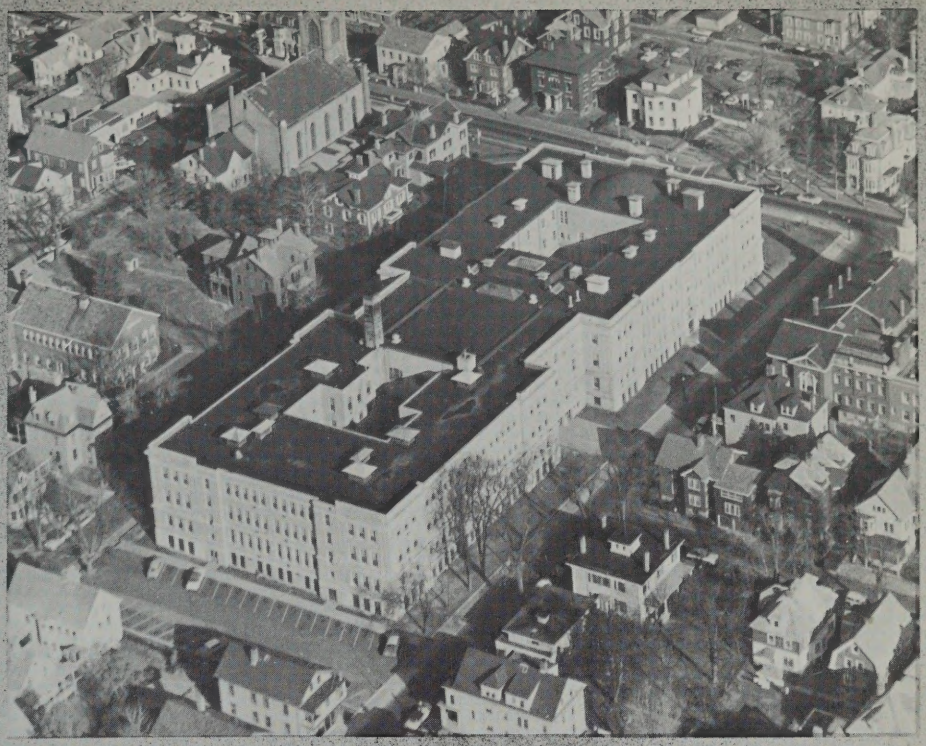

HIGH SCHOOL LIBRARY
NEW BEDFORD, MASS.

HIGH SCHOOL
REFERENCE LIBRARY
New Bedford, Mass.

Crimson Log

Class of 1965

New Bedford High School

New Bedford, Massachusetts

HIGH SCHOOL
REFERENCE LIBRARY
New Bedford, Mass

Prologue

Youth is the time of the making of memories and the passage of time makes youth a memory. School time is a remembered time. Each memory is tied to some event, some occasion, some day that made it different from all others.

While strong feelings may be displayed . . .

in shouts and cheers at a bonfire . . .

a calm face may also be most concerned as it watches . . .

the careful planning of coach and captain . . .

after the hurry in the locker room . . .

the strain of competition . . .

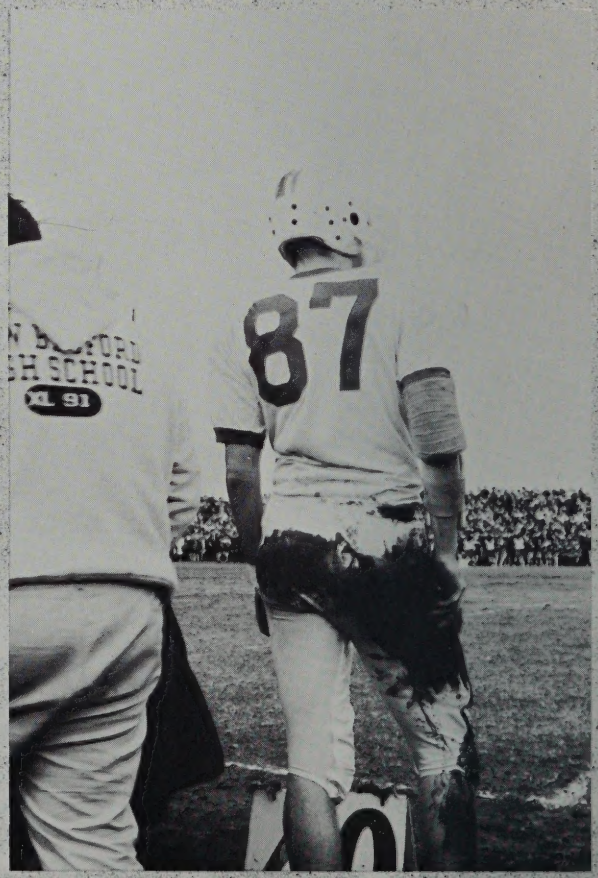

is exhibited in many ways . . .

there is confined activity with a time limit . . .

and a time limit with little activity . . .

secrets are shared . . .

ideas are conveyed . . .

in moments of fun . . .

and reflection . . .

patterns of lights and voices,

sometimes a couple,

more often a crowd . . .

there is something special about the sunlight and shadow . . .

the voices, the activity
be it ever so common, . . .

yet it will become a memory . . .

for . . .

youth is the time of memory.

Faculty

Years from now when our youth seems distant, the education which we received at New Bedford High will still play an active roll in our lives. This education imparted with the patience and sincere interest of the faculty has inspired us and prepared us for the future. We thank them not only for our academic background, but for the insight that their example has given us into life itself.

Administration

CHARLES F. LUCHETTI
Assistant Principal

CLIFTON SOUTHWORTH
Assistant Principal

JOHN F. GRACIA
Principal

HELEN L. O'BRIEN
Dean of Students

MARY E. CARROLL
Director, Office of
Guidance and Placement

English

WALTER W. BONNER
Department Head

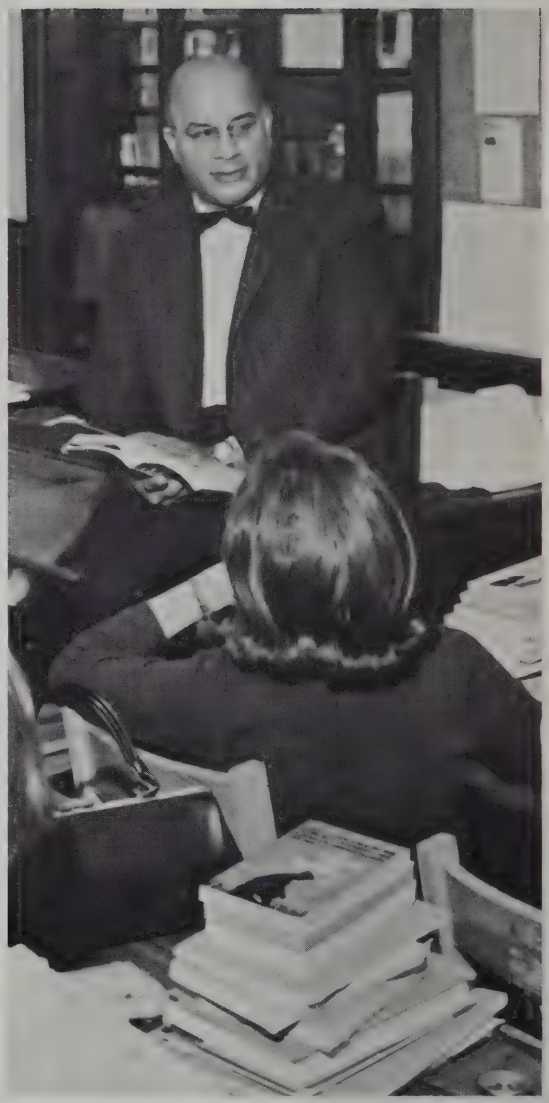

JULIA E. BARRY

MARION B. BENTLEY

JUDITH M. BOLTON

DOROTHY E. CASTALDO

MARY-ANN CHOMAK

LOUISE B. FINNELL

MARY E. FLETCHER

MARJORIE A. FURTADO

PAULINE HOLSON

MARION B. KING

ROBERT J. MARLAND

ROBERTA H. SAWYER

ROSE F. SOUZA

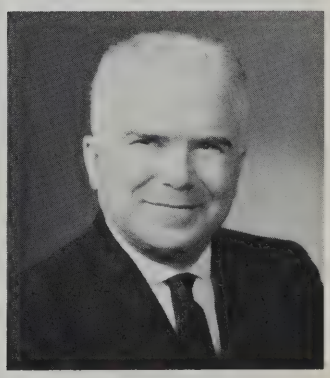

ALBIN C. SZALA

NOEL C. TRIPP

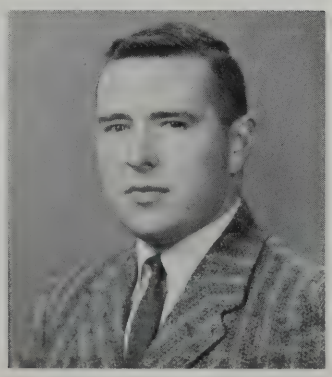

ARTHUR B. WALSH

JANICE S. WAREING

NO PICTURES AVAILABLE

ROBERT BYRNE

CHARLES ROBINSON

CECILE G. PLAUD
French

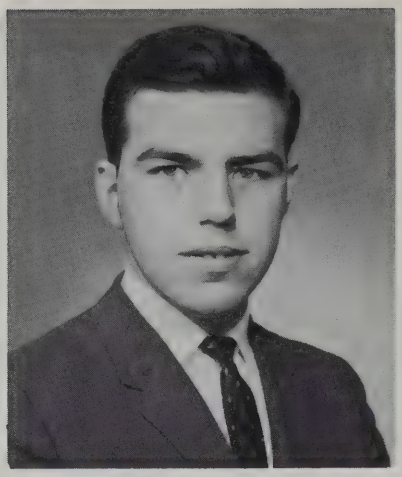

FREDERICK H. NIDZGORSKI
Latin

LAURINDA C. ANDRADE
Portuguese

DEPARTMENT HEADS

Languages

ARMAND B. CHARTIER
French

ANTONE F. FELIX, JR.
Portuguese

BERNICE L. KAUFMAN
French, German

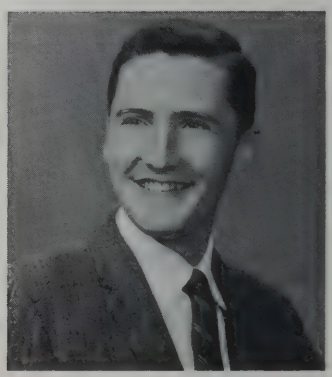

ROGER LEMENAGER
French

CONRAD LEVESQUE
French

ARTHUR J. LOMBA
French

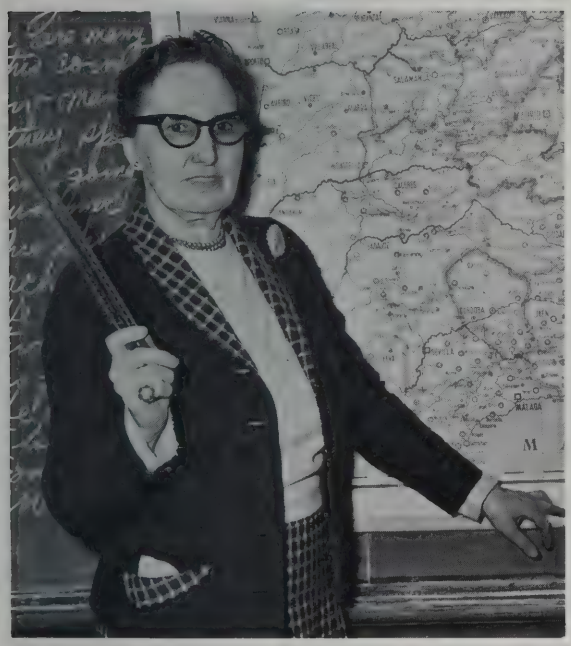

PAULINE B. RAINVILLE
French, Russian

NELSON H. VIEIRA
French, Portuguese

Business Education

KATHRYN T. McCARTHY
Department Head

RICHARD S. ANDERSON

CATHERINE M. CATIN

IDA F. COHEN

JOSEPH A. DUBE

HELEN G. FISHER

KULA E. KONTANIS

DAVID KROUDVIRD

LUCILLE B. LAGASSE

VILDA M. MILES

MARIAL MONTY

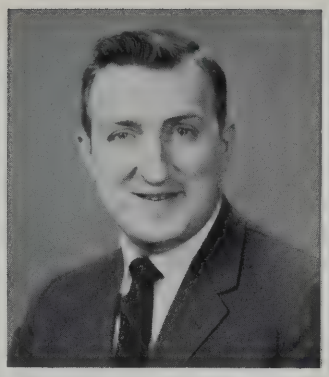

RICHARD W. NERBONNE

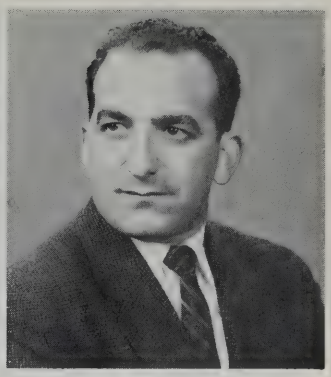

MANUEL RAPOZA

KATHERINE E. STAWASZ

MARY V. SULLIVAN

HELENA C. SZYDLOWSKI

NORMAN H. TRIPP

BARBARA S. WEST

NO PICTURES AVAILABLE

JOHN KELLEHER

RICHARD B. MEZQUITA

JOHN F. ROBINSON
Department Head

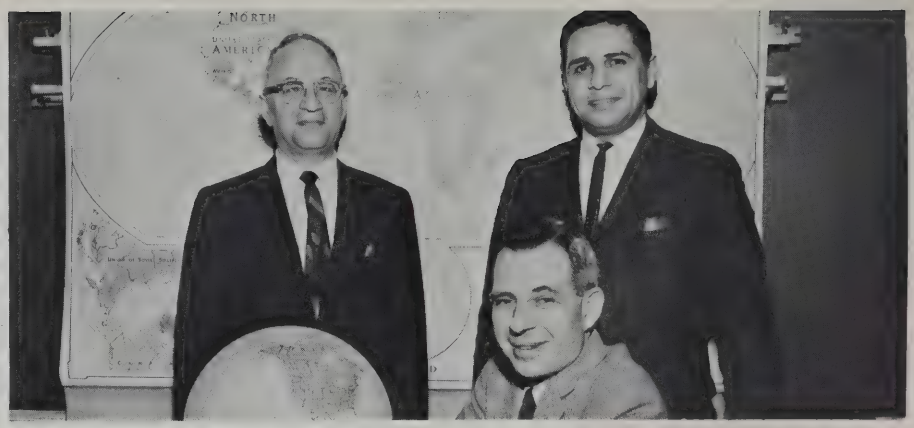

History

JOHN S. BOROWICZ

JOHN J. CALLANAN

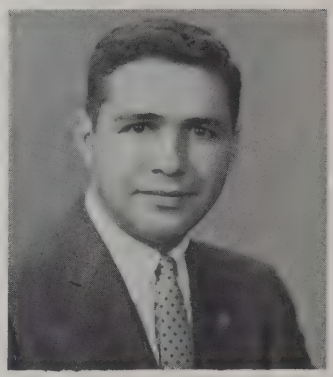

RICHARD CARREIRO

FREDERICK D. COLE

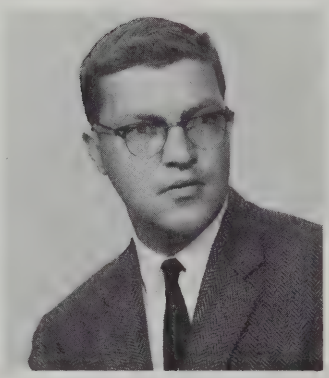

GERALD E. DLOUHY

STEPHEN W. DOHERTY

ANNA M. DRISCOLL

CATHERINE A. FOYE

EDWARD V. HILL

SAMUEL HORVITZ

AUSTIN L. WHITTEY

RUTH PERRY
Department Head

Mathematics

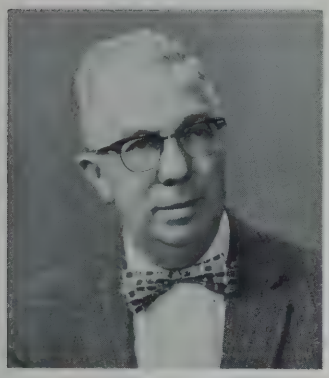

JAMES H. FOWLER

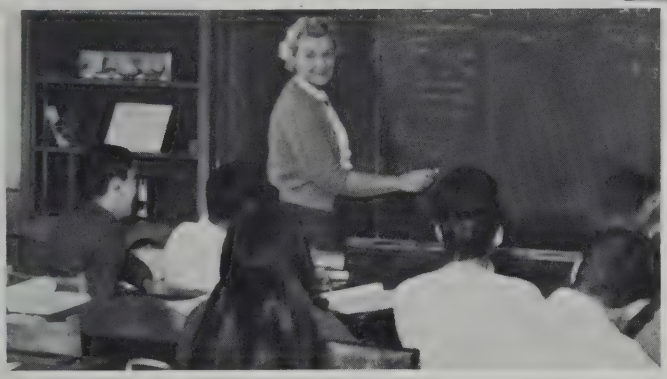

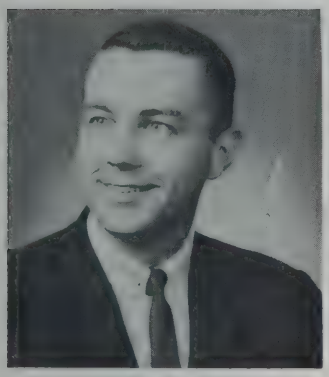

JAY N. KELLEY

WILLIAM R. NORRIS

JOAN M. PARK

HENRY V. SALTZMAN

MYRTLE D. SIMAS

AMOS G. TAYLOR, JR.

JAMES A. WORDEN

NO PICTURES AVAILABLE

ELZÉAR BJUHR

HENRY J. DOWNES

THEODORE J. CALNAN
Department Head

Science

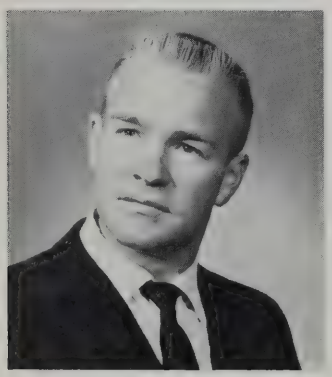

PAUL ANTHONY

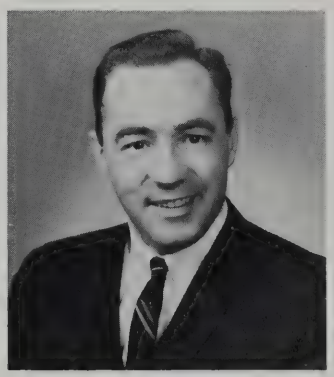

PAUL R. BOISVERT

ANTONE G. BRUM

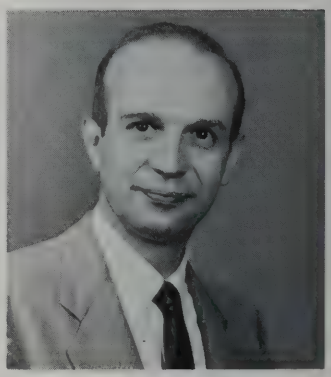

HENRY S. CEMBALISTY

STANFORD FELLERS

ABEL FIDALGO

WILLIAM P. MARKEY

BARBARA L. PERKINS

VIRGINIA K. SHERBINO

LOIS N. SOUZA

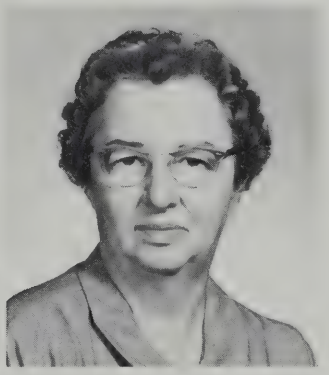

MARTHA S. WILDE

NO PICTURES AVAILABLE

JOSEPH PAVAO

EDMUND M. TAVARES

Guidance and Placement

WILLIAM E. CHAPMAN

STANLEY GRABIEC

JULIA L. MAHONEY

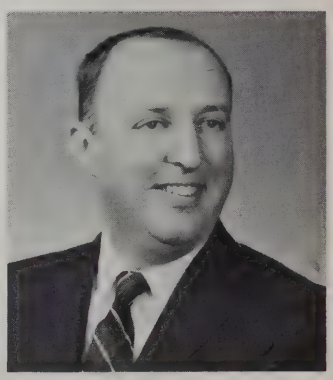

WILLIAM J. WINSPER

Reserve Officers Training Corps

SGT. GEORGE O. COFFRIN

CAPT. DAVID G. SCHOFIELD

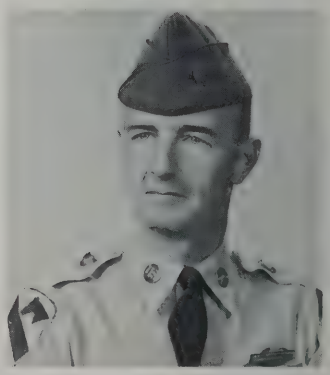

SGT. ROBERT F. MORRISON

Music

ROLAND BESSETTE
Instrumental Music

KATHERINE CASTINO
Vocal Music

KENNETH C. PARK
Director, Instrumental Music

JANET A. RATCLIFFE
Supervisor, Vocal Music

Art

RAYMOND G. BISAILLON

PAUL MATY
Mechanical Drawing

Physical Education

ALBERT A. BOUCHER

HOPE F. McFADDEN

Pupil Personnel

LUCILLE R. CARON

MARY WINTERSON

Special Services

MELVER C. FELTON
Data Processing

MITCHELL S. JANIAK
Driver Education

ISABEL E. SIMPSON
Nurse

MARGERY L. STOCKER
Librarian

In Memoriam

MR. WALKER B. TRAFTON

Mr. Walker B. Trafton was a member of the faculty of New Bedford High School for twenty years. He served as Science Department Head and principal of the night school. However, we shall not only remember these facts. Mr. Trafton was a man who truly cared for others. He gave freely of his intelligence, his energy and his friendship. He was an admired teacher and a respected friend to all who knew him. Mr. Trafton was one who had learned life's greatest lesson of service and self-sacrifice and we were privileged to have him among us.

In Appreciation

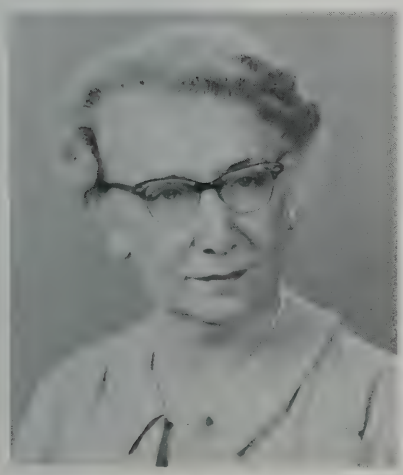

MRS. EDITH C. WOLLISON

In the course of time, mankind has come to know the value of a truly gifted teacher. A person who can inspire students with an understanding of their studies, and through them, a greater understanding of life itself is surely a precious gift to society. Of this sort is Mrs. Edith Wollison. During her many years with us at New Bedford High, she inspired her students with an appreciation and understanding of higher mathematics. But her genius ran deeper than the subject she taught. In her daily habits and her conversation, Mrs. Wollison exemplified the type of person we should all strive to become.

We of the Senior class deeply regret her departure as the loss of an inspired teacher, and a fine, upstanding individual.

HIGH SCHOOL
REFERENCE LIBRARY
New Bedford, Mass

Seniors

The cheer heard when the word "Senior" is mentioned is an outburst of pride in our class and its accomplishments. For in the past three years our growth has been not only as individual personalities but also as a team with the ability to work in a concerted effort, a unity of purpose. The cheer is for us — we salute ourselves!

CLASS PRESIDENT

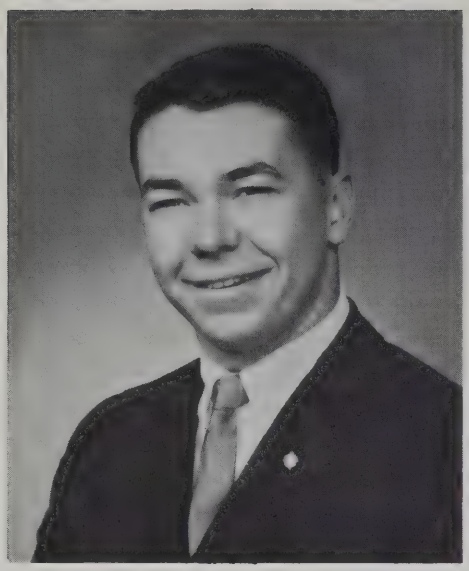

JAMES BRUCE LAWTON
203 Brownell Street

"Bruce" — Senior Class President, ex-officiary member of Student Council, former Steering Committee member — Key Club, A.Y., Beanie Boys, manager of football team — friendly, popular — a responsible and dependable boy.

CLASS VICE-PRESIDENT

RUTH PERRY
365 North Street

"Ruthie" — Senior Class Vice-President, Junior Class President, Treasurer of Girls' League, Student Council, Cheerleader, A.Y., Future Teachers', Dramatic Club — J.A. — our happy girl at Cherry's — enthusiastic, liked and respected by all.

Class Officers

CLASS SECRETARY

SVANHILD BENDIKSEN
2422 Acushnet Avenue

"Swanie" — Senior Class Secretary, Girls' League Welfare Chairman, Historian of Future Nurses', member of Pep Squad — former Junior Counselor — President of her church youth group, active in choir — fun-loving, friendly as they come.

CLASS TREASURER

MELODY MELLO
198 Cornell Street

Honor Society, Treasurer of Senior Class, Secretary of Future Teachers', A.Y., Pep Squad, A.F.S., enjoys her Math class, plays piano — a quiet, intelligent girl.

MARY MADELINE ABREU
296 Hemlock Street

Pan-American Club, Pep Squad, Dramatic Club — drum corps — is happiest when she has gained a friend and lost an enemy.

MICHAEL ADAMOWSKI
31 Rutland Street

Rifle team — belongs to New Bedford Rod and Gun Club — one of our busy packers at BPM.

KERRAN ADAMS
827 Brock Avenue

In business curriculum, favorite class is accounting—admires boys who are considerate and sincere.

ROBERT H. ADAMS
827 Brock Avenue

Plans to become a teacher — working now as a drugstore fountain clerk — loves golf.

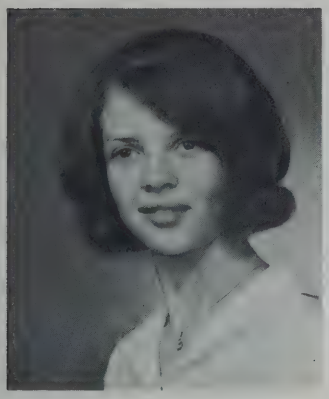

MAUREEN AFFONSECA
480 Acushnet Avenue

"Reeny" — A.Y. — active in girls' sports, field hockey, basketball, softball — likes well-mannered boys.

ALCINA AFONSO
674 Church Street

"Allie" — Pan-American Club — goes to all of our football games — would like to be a dental hygienist.

CLAUDIA MAE AGUIAR
717 Brock Avenue

One of our fine cheerleaders, officer of Traffic Squad — A.Y., Future Nurses — lucky girl to have her own convertible.

JUDITH ANNE AGUIAR
324 Dartmouth Street

A.Y., Pan-American Club, J.A. — was quite active in GAMS — one of the cashiers at Wander-In.

BARBARA ALDRICH
36 Woodlawn Street

"Babs" — A.Y., J.A. company officer—Rainbow Girls — would like to become a key punch operator.

CYNTHIA ANN ALFONSO
20 Woodlawn Street

A.Y., Future Nurses, J.A., Girls' Chorus — East Office aide — active in C.Y.O., is a Junior Volunteer — plans to be a stenographer.

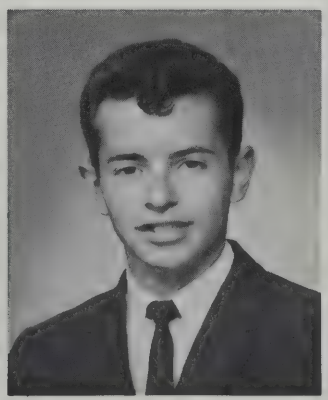

NORMAN A. ALFONSO
194 Nemasket Street

City Band — very interested in music — burger boy at one of the Howdy's — good grades would make him happiest.

KENNETH E. ALMEIDA
198 Bonney Street

Portuguese Oral Contest Winner — Dramatic Club, Soccer Team — would like to be an instrumental music teacher.

CHERYL ANN ALMOND
360 Cedar Street

One of our salesgirls at Kresge's — hopes to work in a bank after graduation — likes neat boys.

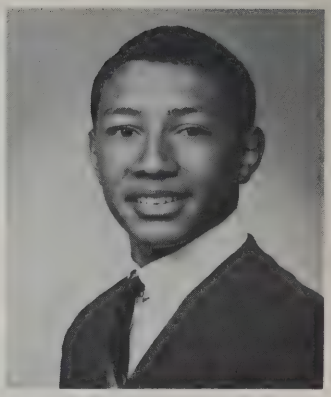

ARNOLD L. ALVES
183 Bay Village

"Butch" — plans career as commercial pilot — builds model cars — really enjoys his Driver Ed. class.

CYNTHIA ALVES
211 Collette Street

Pan-American Club, Pep Squad, Future Nurses, — belongs to church sodality — plans a nursing career in the future.

ROBERT M. ALVES
160 Rockland Street

R.O.T.C. Company Commander "64-65" term — Whaler's Drum and Bugle Corps — one of our boys at Ma Raffa's.

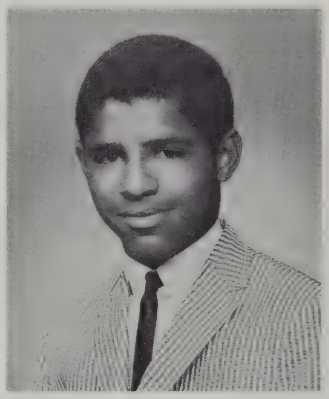

DANIEL AMADO
50 Thompson Street

Football and Track teams — future Air Force career man — the appearance of girls is most important to him.

DEBORAH LEE AMARAL
11 Ball Street

"Debbie"— St. Luke's Hospital Diet-Aide — planning to become a laboratory technician — patronizes our football and basketball games.

JAYNE M. AMARAL
149 Washington Street

Avid seamstress, enjoys dancing, collects stuffed animals — will always remember the crowded lunch shifts and corridors at N.B.H.S.

KATHLEEN M. AMARAL
79 Nelson Street

Business course — enjoys her business machines class — would like to go to I.B.M. school.

CARLOS R. AMBRA
133 Earle Street

General Course, R.O.T.C. — delights in playing the drums — football enthusiast — happiest when he's with his friends.

MARY L. ANDERSON
626 County Street

Honor Society, Latin Club Vice-President — Dramatic Club, Girls' League, A.Y. — dancer, singer, performing for "Your Theater" — girl with an infectious giggle.

SUSAN E. ANDERSON
77 Willard Street

President of Pep Squad — Girls' League, A.Y., Latin Club — Secretary of C.Y.O. — holds a job in the bank — a fun-loving girl filled with school spirit.

GUIOMAR F. ANDRADE
103 Davis Street

"Gil" — Captain in R.O.T.C. — Sales Clerk at Atlantic Mills — future engineer — likes friendly girls.

NANCY C. ANDRADE
298 Cedar Street

Business Course — enjoys dancing — volleyball enthusiast — dislikes conceit in the opposite sex.

ROSANNA L. ANDRADE
3136 Acushnet Avenue

"Roxie" — works in the school cafeteria — enjoys dancing, skating, and bowling — future career in I.B.M.

SUSAN ANN ANDRADE
462 Bolton Street

Pan-American Club, A.Y. likes to dance and bowl — enjoys swimming — one of our future secretaries.

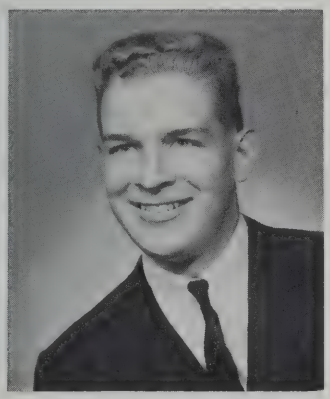

WILLIAM ANTONIEWICZ
17 Atlantic Street

"Tonie" — A.Y. — caddies at local golf courses — future doctor or teacher — one of our tall fellows.

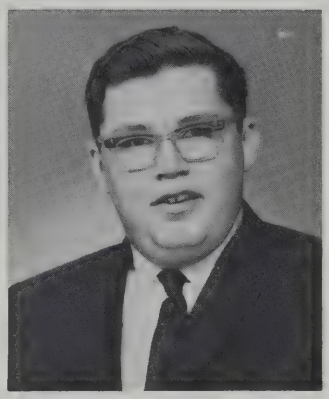

THOMAS C. ARCHER
166 Charles Street

"Arch"— one of our peppy Beanie Boys — spends leisure time bowling and golfing.

BEATRICE AREIA
88 Earle Street

Pan-American Club, A.Y. — active in C.Y.O. — waitress at Omer and Son — sewing and cooking are her hobbies — a sweet girl with pretty eyes.

JOHN R. ARRINGTON
75 Hillman Street

R.O.T.C. — Business curriculum — headed for future career in data processing — admires kindness in girls.

JOAN CAROL ARRUDA
15 Ruth Street

In future plans to become stenographer or medical secretary — English is her favorite class — babysits.

JULIET S. ARRUDA
16 Clay Street

Pan-American Club, Pupil Personnel — Junior Volunteer at St. Luke's Hospital—goes to all our football games.

LINDA MAE ARRUDA
59 Mosher Street

"Lynn"—in business course — future telephone operator — really enjoys horseback riding.

DENNIS A. ARSENAULT
61 Locust Street

"Denny" — hard-working hardware clerk at Arlans — interested in electronics — 1964 Explorer Auto Rodeo Champion—likes quiet, calm girls.

LOIS ANN AUGUSTINE
84 Sagamore Street

Executive officer in GAMS — J.A. — Secretary of church group — enjoys roller skating — plans to be a sewing teacher.

JOSEPH W. AUGUSTYN
84 Adams Street

Band player — member of C.Y.O. basketball and baseball teams — likes girls with a good sense of humor.

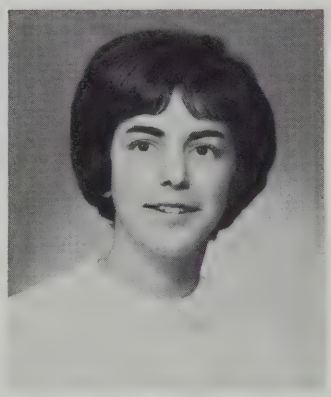

MARGARET R. AULISIO
307 Maple Street

"Pooh" — Student Council President, "Crimson Log" Activities Editor — Girls' League, Latin and Dramatic Clubs, Tennis Team, J.A. Staff Editor — tremendously creative, witty!

STANLEY KARL BACZEK
115 Ruth Street

A.Y., Math Club, Engineering Club, Tennis Team — secretary of Holy Name Society — plans to be an engineer — love your blond hair and blue eyes, Stan!

MURIEL ALICE BAILEY
75 Locust Street

Pep Squad, Future Nurses Club, J.A., Traffic Squad — works in Nurse's Office — was Bible school teacher — to be a registered nurse.

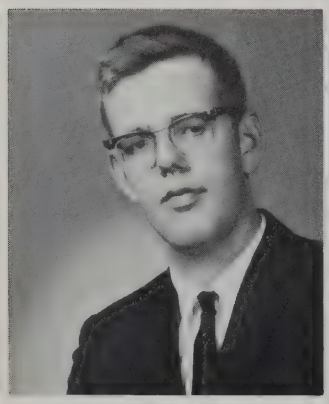

MARTIN BAKKEN, JR.
13 Hilltop Road
Dartmouth

Science Club Treasurer, member of R.O.T.C., Key Club, Math Club — National Merit Finalist, New Bedford Science Fair Winner — a lofty mind to match his lofty height!

NANCY BALESTRACCI
807 Kempton Street

Junior Counselor — insurance clerk at New Bedford Insurance Agency, Inc. — to be a secretary —; enjoys bowling and dancing.

RICHARD ALLEN BANAT
116 Milford Street

"Rich" — enjoys playing golf — really hopes to make golf team at N.B.H.S. — admires neatness in the opposite sex.

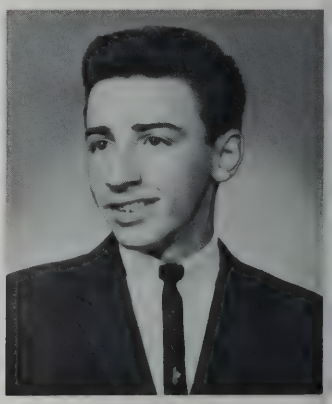

DANIEL BAPTISTA
70 Earle Street

A.Y., J.A., C.Y.O. — college curriculum — thinking of career in math field — fine sense of humor.

ANTHONY C. BARBOZA
340B Smith Street

"Tony" — Football team, C.Y.O. baseball team — likes a pretty girl who smiles — headed for the Marines.

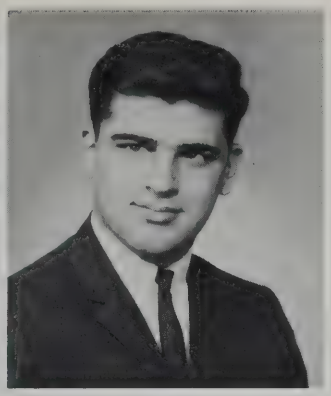

ROBERT M. BARBOZA
8 Stephen Street

R.O.T.C. — Explorer Scout — possibly a future State Trooper — likes a girl with good judgment.

RONALD R. BARBOZA
171 Court Street

Winter and spring track team — salesman in New Bedford — looking forward to becoming gym instructor or coach.

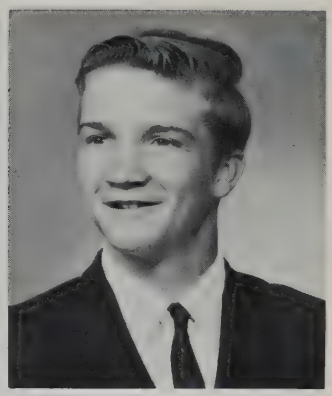

DAVID W. BARCLAY
170 Cleveland Street

Soccer, Beanie Boys — active member of DeMolay — enjoys playing basketball and lazing around or being at the beach — plans to be a pharmacist.

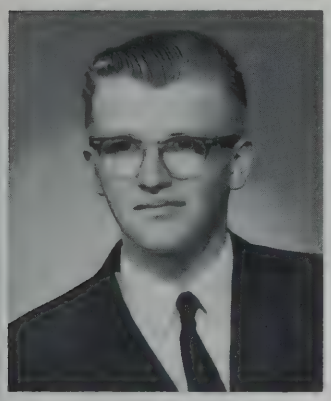

ROBERT B. BARDSLEY
108 Felton Street

Captain in R.O.T.C. — works as clerk in A&P — likes to swim and bowl —dislikes conceited girls.

DIANE BARRET
331 First Street

Captain in GAMS — very active in her church group society — interested in traveling, art, swimming.

RUSSEL W. BARROWS
143 Cedar Street

Plays guitar in band — will most remember school spirit shown at rallies—plans to join Marines.

JEAN BEARDSWORTH
17 Viall Street

Senior Steering Committee, Data Processing night classes — Rainbow Girls — will always remember friends she made at N.B.H.S.

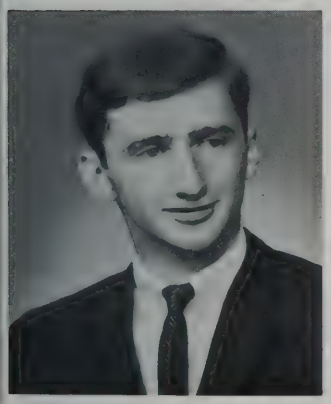

JOHN BEARDSWORTH
22 DeWolf Street

"Jack" — one of the best tennis players in the area — will always remember "Your attention for a moment, please."

JOYCE BEARDSWORTH
17 Viall Street

A.Y., Alternate Junior Counselor — Rainbow Girls — enjoys sewing and bowling — is most happy talking to people.

PAUL W. BECK
34 Gaywood Street

"Red" — R.O.T.C. — usually found on his motor scooter or boat — lucky boy has bright red curly hair.

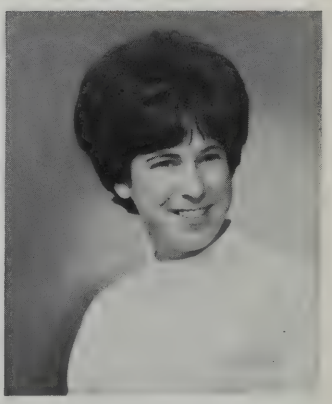

LAURIE S. BEDEROW
51 Brownell Avenue

"Crimson Log" Staff — Girls' League, Latin Club, Dramatic Club, Pep Squad — President and Regional V.P. of B'nai B'rith Girls — happiest when walking in the rain.

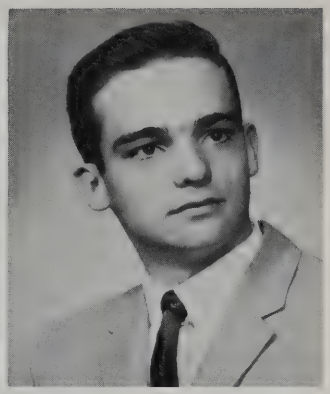

RICHARD A. BELANGER
32 Bonney Street

"Rick" — likes football and ice hockey — plans art career — eagerly awaits Senior get-togethers and Class Day.

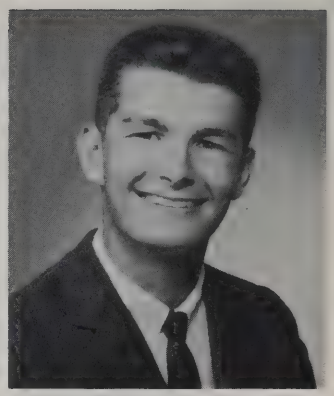

WILLIAM S. BELINA
33 Branscomb Street

"Bill" — leads his own band — has worked as golf caddy — dislikes the way some girls comb their hair.

SYLVIA ELLEN BELK
117 Chancery Street

Girls' Tennis — enjoys watching N.B.H.S. basketball — happiest when she finds a boy over 5' 10".

GREGORY S. BELL
82 Walden Street

Key Club Secretary, Honor Society, Engineering Club President, Math Club — DeMolay boy — a real smart boy, nice, too!

JUDITH ANN BELLI
65 Myrtle Street

Member of French Club, Math Club, J.A. — likes art — a waitress at Woolworth's — likes sincere boys.

BERNARD BENDIKSEN
185 Hapwell Street

Engineering Club — interested in math career — likes golf, part-time caddy.

LOUIS BERARD
226 Grinnell Street

Male Chorus, Beanie Boys — is an usher at the Olympia—perhaps a future bookkeeper — enjoys coin collecting and sports.

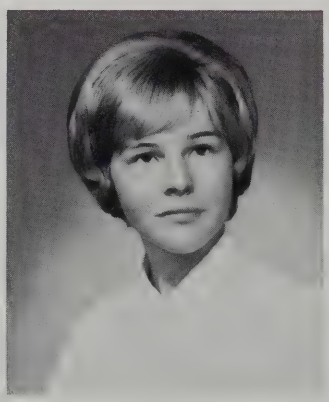

KATHRYN LOUISE BERG
19 Jenny Lind Street

Honor Society Secretary, "Crimson Log" Art Editor, Girls' League Tray Favors Chairman — A.Y., Dramatic Club, A.F.S. finalist — enjoys reading — capable, sincere, a truly fine person!

CLAUDETTE BERGERON
174 Central Avenue

Business course — plans secretarial career — car-hop at Yvette's — likes boys with personality.

LUCILLE F. BERGERON
14 Emma Street

"Lou" — future secretary or hair dresser — likes her business machines class — pleased by boys with good grades and nice manners.

JANICE E. BERNARD
236 Clifford Street

"Crimson Log" Typist, Guidance Office Aide — busy car-hop at Yvette's — likes boys with a keen sense of humor — future secretary.

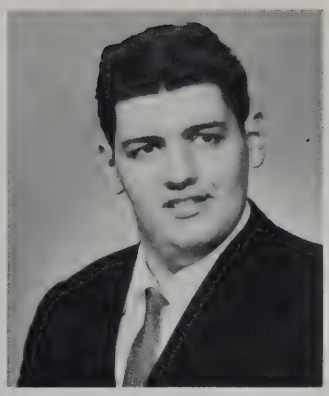

GEORGE W. BERTOLDO
26 Adams Street

Hopes to be an accountant — favorite subject is bookkeeping — very interested in cars and enjoys driving them.

SUSAN JANE BERUBE
208 Coffin Avenue

A.Y., Future Nurses'—former Vice-President of J.A. company — enjoys bowling and horseback riding — has sparkling blue eyes.

MAXINE L. BLACOW
149 Summer Street

"Fred" — J.A. for three years — a future I.B.M. operator — finds sense of humor most desirable trait in boys.

ROBERT BLANCHETTE
3217 Acushnet Avenue

"B" has a part-time job in a service station — hopes to become a teacher — dislikes girls who wear heavy make-up.

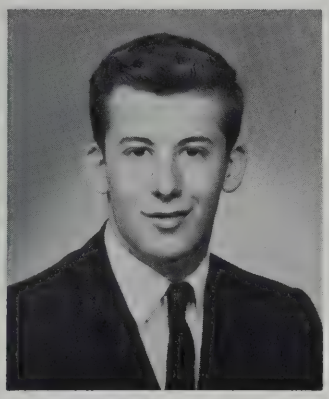

MARTIN BLOOMBERG
43 Byron Street

Honor Society — Key Club V.P. — Dramatic and Latin Clubs, A.F.S., Engineering Club — J.C.C. — unique sense of humor — happiest when he needn't be bothered with his bonds to society.

ANN MARIE BOCIEK
3405 Acushnet Avenue

Formerly a Jr. Counselor, Jr. Steering Committee, Student Council member — Jr. Class Secretary — A.Y., Pep Squad, Dramatic Club — will always remember Miss O'Brien's heart of gold.

PATRICIA BOCK
190 Ash Street

Works in Guidance Office — secretary of Church Fellowship — enjoys miniature golf and bowling.

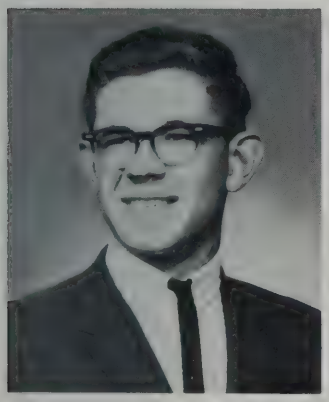

RICHARD J. BOEHLER
385 Davis Street

"Richie" — C.Y.O. — has part-time job as office boy — enjoys tennis and swimming — will always remember the confusion of the first day of school.

IRENE L. BOISVERT
33 Vernon Street

Honor Society — Sophomore Junior Counselor, works in Guidance Office — has part-time job as office worker.

JULIE BOLDUC
228 Wood Street

Pep Squad, A.Y. — steady baby-sitting job in her spare time — admires sincerity and honesty in boys — a quiet girl.

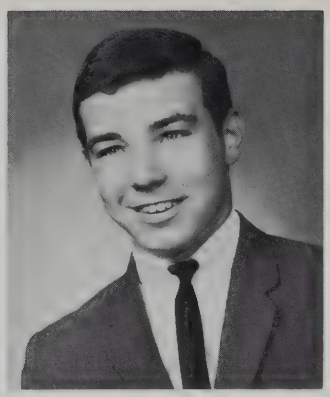

ROGER R. BONNEAU
301 Tinkham Street

A.Y., works in Pupil Personnel office, a captain of our Beanie Boys, Engineering Club — boy with lots of school spirit — resembles our new Latin teacher.

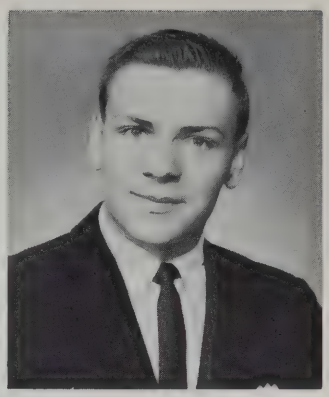

PETER JOHN BOROWIEC, JR.
452 Chancery Street

R.O.T.C. Officer, A.Y., J.A., Beanie Boys, Engineering Club, former member of football team — dares to be different.

PATRICIA A. BOTELHO
129 Cornell Street

A.Y., Future Teachers, Pan-American Club, Girls' Chorus — enjoys tennis and bowling — is a clerk in a drugstore — an especially sweet girl.

PHOTOULA BOTSEAS
125 Eugenia Street

"Touly" — A.Y., J.A., past president of G.O.Y.A. — enjoys ice skating and tennis—dislikes boys who are insincere — a pleasant person.

ELAINE EVA BOUCHARD
158 Summit Street

"Lani" — A.Y. — would like to become a hairdresser —baby-sits in her spare time.

RITA BOURASSA
90 Merrimac Street

Pep Squad — is a salesgirl in a department store—hopes to become an I.B.M. operator in the future.

HENRY J. BRALEWSKI
68 Pontiac Street

"Hank" hopes to be a mechanical engineer — plays C.Y.O. basketball — likes girls who are friendly.

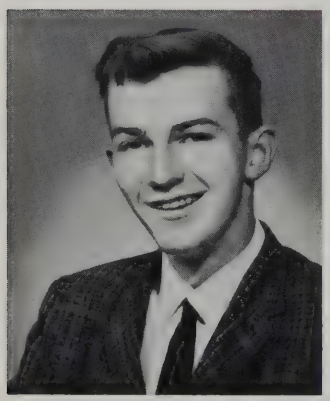

ROGER R. BRALEY
1189 Main Street
Acushnet

Enjoys football and working on cars — dislikes girls who are loud and talk too much.

SUSAN E. BRALEY
35 Jonathan Street

"Sue" — A.Y. — Rainbow Girls — hobbies are singing and collecting records—we'll certainly remember her pretty red hair.

BERNADETTE BRAULT
196 Myrtle Street

"Bernie" — Pep Squad — Dramatic Club — was in a past annual production — frequents football games — attractive, dark hair and eyes.

ROSEMARY BRAZ
211 Church Street

"Rosie" — Girls Chorus, A.Y., French Club — likes to read — wants to become a history teacher — can really keep all those dates straight.

NANCY E. BRETON
240 Harwich Street

New England and Massachusetts Parade Horse Champion — enjoys horseback riding — college bound.

ARTHUR B. BRIGGS
2157 Acushnet Avenue

A.Y., A.F.S., member of our Debating Team — prospective doctor of medicine — but now enjoys stock car racing.

BARBARA ANN BRITES
2549 Acushnet Avenue

"Babs" — GAMS Lieutenant — has won several athletic certificates — will enter a religious order or perhaps study psychology.

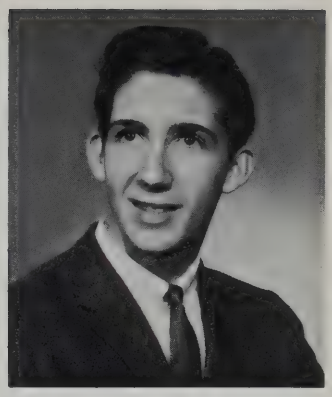

DENNIS W. BRITTON
Crandon Drive
Acushnet

Member of the Baseball Team — interested in body building — plans to enter the field of accounting.

SHIRLEY BROADLAND
82 Durfee Street

Library Aide — can be found at all of N.B.H.S. football games — her ambition is to become a secretary.

ROBERT W. BRODO
121 Coffin Avenue

Business Course.

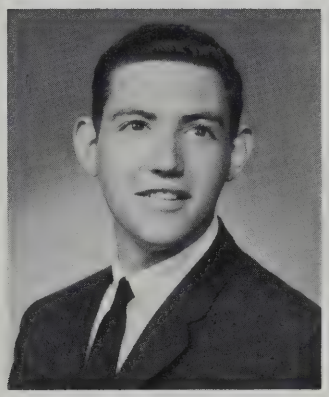

DONALD JAY BRODY
317 Pleasant Street

Executive Board of A.Y., Student Council, Student Court — Traffic Officer, manager of Basketball Team, captain of Beanie Boys, Engineering Club, Office Aide — always on the go!

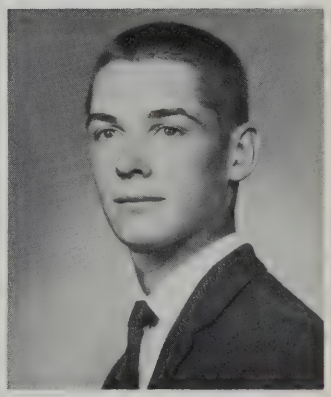

CRAIG R. BROGDEN
87 Capitol Street

An active sportsman, especially likes soccer — admires school spirit — gregarious person.

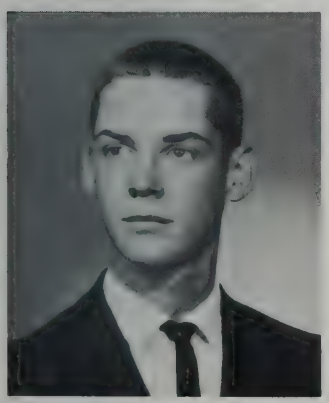

WAYNE C. BROGDEN
87 Capitol Street

Active member of Beanie Boys — caddies at Country Club — will make a happy husband — the life of the party.

EILEEN P. BROWN
556 West Middle Street

Pep Squad — former salesgirl in a music store — a girl with a pleasing personality.

DONNA MARIE BRUM
110 Bellevue Street

Junior Counselor — A.Y. member — Collects stuffed animals — her goal is teaching or secretarial work — an enthusiastic girl.

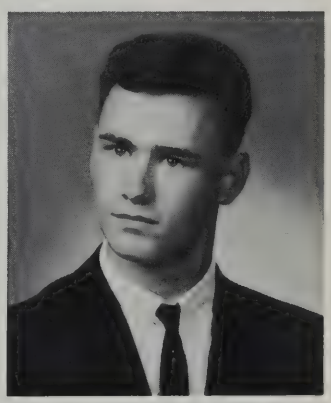

GEORGE J. BRUNELLE
889 Rodney French Blvd.

"Curly" — Sergeant in R.O.T.C. — a handsome lifeguard, has won many swimming trophies — Air Force officer after college.

DONNA L. BRUNETTE
1566 Acushnet Avenue

Honor Society — Advanced Girls' Chorus, Selected Girls' Choir, A.Y., French Club — will become a librarian — real whiz in French, pretty, too!

BRENDA E. BRYDEN
12 Harvard Street

Honor Society — Future Nurses — she enoys sewing and knitting — is satisfied having accomplished something worthwhile — continuously smiling.

DIANA J. BUCKLEY
496 Middle Road
Acushnet

"Dee" — A.Y. — enjoys bowling, swimming, and dancing — planning to attend a business college — dislikes possessiveness in boys.

KENNETH J. BURGO
69 Spruce Street

Music, skiing, sky diving, horseback riding are among his hobbies — really interested in becoming a social worker.

PHILIP D. BUTLER
65 South Sixth Street

A.Y. — R.O.T.C. — J.A. — interested in Oriental art of dancing — hopes to follow career in fashion designing.

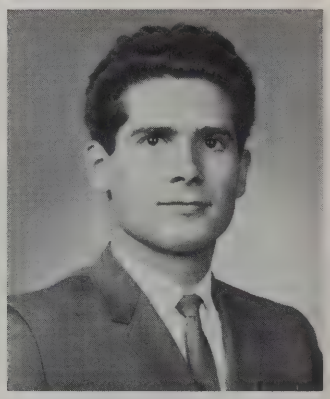

JOSEPH C. CABRAL
153 Hemlock Street

Is headed for a career in mechanical engineering — member of Mt. Carmel C.Y.O. — Enjoys playing soccer.

MARIANNE R. CABRAL
290 Bonney Street

A.Y., Pan-American Club — likes to dance and collect records — has admiration for boys who show honesty and courtesy.

RONALD J. CAMAIONI
955 Ashley Boulevard

"Ronnie" hopes to be an engineer in the future — he dislikes wild hairstyles in the opposite sex but finds a lot to admire.

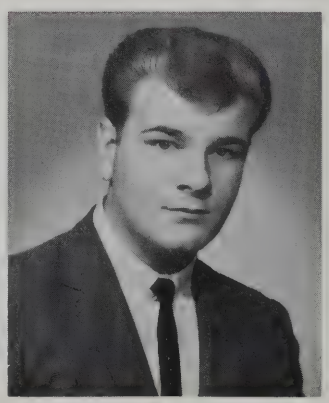

BRADLEY J. CAMARA
23 Milton Street

"King" enjoys spending leisure working on cars — active member of car club— interested in Karate.

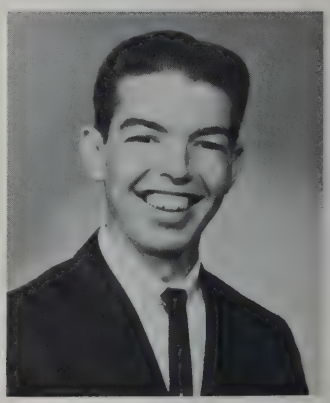

BRIAN L. CAMARA
346 Earle Street

"Buzz" works as shipper in local industry — will remember what the N.B.H.S. offices look like!

PAULETTE J. CAMARA
216 Coggeshall Street

Busy baby sitter — enjoys bowling, dancing, and ice skating — perhaps she will become a secretary or beautician.

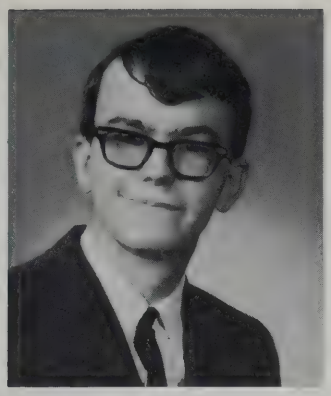

ALAN J. CAMPBELL
105 Cornell Street

"Skip" — enjoys hunting, boating — Sports Car Club planner — happiest at the Vineyard — hopes to become Merchant Marine officer.

KATHLEEN CANTER
204 James Street

A.Y.— President of M.Y.F., and a member of the Y.W.C.A. — cute as a button with freckles and curly hair.

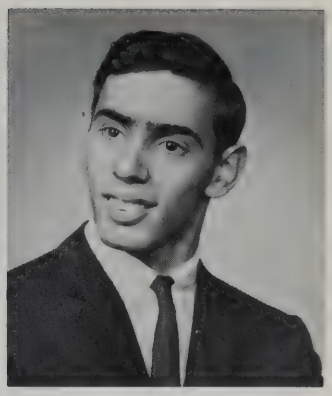

ANTONE B. CAPITAO
1136 Chaffee Street

"Tony" — assistant chief of the Traffic Squad, captain of our Gymnastic Team — an especially understanding guy.

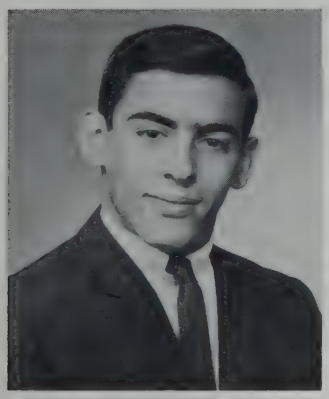

JOHN WAYNE CAPITAO
1136 Chaffee Street

Assistant chief of the Traffic Squad — varsity football, Gymnastic Team— a very busy boy who constantly confuses his homeroom teacher.

GERALDINE CARDOZA
16 McGurk Street

"Gerry" — Dramatic Club — J.A., A.Y. — Auditorium and Advanced Choruses — can be found in Loring's Studio during working hours.

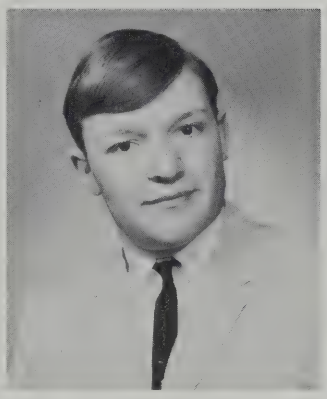

JEFFREY L. CARLSON
16 Norman Street

"Yarley" — Beanie Boys — enjoys all sports — headed for college — will always remember Mr. Sequin— really one of the guys!

LORRAINE CARNEY
62 Woodlawn Street

"Lorri" — an active Girl Scout leader — is happiest when typing without making errors — favorite class is consumer education.

CAROL ANN CARR
503 Nash Road

"C.C." — DeRossi Senior Symphonic Accordion Band C.Y.O. — hopes to become an English teacher.

HENRY CARREAU, JR.
38 Bullock Street

"Sonny" — Pupil Personnel Helper, Beanie Boys' Captain, Band, Engineering Club — a real busy boy this year.

MARGARET CARRERA
368 Summer Street

"Marcie" — Honor Society "Crimson Log" Personals Editor — Girls' League, Dramatic Club, Pep Squad, A.Y. — J.A., Rainbow, teaches Sunday School, swimming — witty, sparkling, attractive.

CYNTHIA L. CARVALHO
198 Bolton Street

Advanced Chorus, A.Y., Pep Squad — C.Y.O. diocesan delegate — enjoys art — future elementary teacher.

JANE E. CARVALHO
1679 Acushnet Avenue

Honor Society, Latin Club, Dramatic Club, A.Y. — Yacht Club — enjoys playing the piano — a vibrant personality.

JAMES A. CASEY
987 Homestead Street

A.Y., Steering Committee, Varsity baseball, Projectionist — Active in American Legion Baseball — an easy-going lad.

SHIRLEY CASIMIRO
953 Ludlow Street

Member of A.Y. — enjoys dancing — dislikes rudeness in the opposite sex.

CAROL ANN CASSEY
249 Pine Grove Street

J.A., C.Y.O., Lincoln Park Rollettes — plans to follow a career in I.B.M. field.

ROBERT A. CASS
25 Chancery Street

A.Y., Dramatic Club — works as a delivery boy — Vice-President of Fireside Club at his church — a real friendly guy.

ANTONIO CASTRO
358 Coffin Avenue

"Tony" — Male Chorus, A.Y., Beanie Boys, Gymnastic Team — soda jerk at Willow Tree — likes baseball, basketball — a favorite with the fair sex.

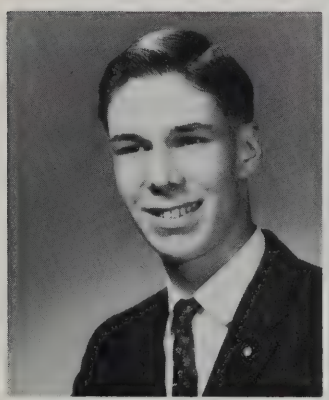

WILLIAM G. CATLOW
537 Elm Street

Engineer's Club, officer in DeMolay — stockboy at Shuster's Variety — plans to be a Mechanical Engineer—one of our quiet boys.

LOIS P. CATTERALL
198 State Street

"Louigee" is a Junior Counselor, a member of A.Y., Future Teachers — Treasurer of J.A. Bank — Worthy Advisor of Rainbow — such a happy, sunny person!

ARLINE LOIS CHAFITZ
83 Chancery Street

A.Y., Dramatic Club, Pep Squad, A.F.S. — interested in knitting and sewing — would like to be a Medical Technologist — yes, she's always happy!

JANICE J. CHARTIER
32 Brewster Street

"Tiger" attended LaBaron Hairdressing Academy — in the Scallop Festival Pageant — wants to be a hairdresser or airline hostess.

JO-ANNE CHRISTENSEN
155 Apponegansett Street

"Smokey" — Secretary at Bob Shain Insurance Agency — likes mature and intelligent lads — plans future career as a secretary.

SHARON B. CHUDZIK
147 Clara Street

Honor Society — Latin Club, Future Teachers, Advanced Chorus and Selected Choir — Y-Debs President, Treasurer and President of Church Choir — active and well-liked.

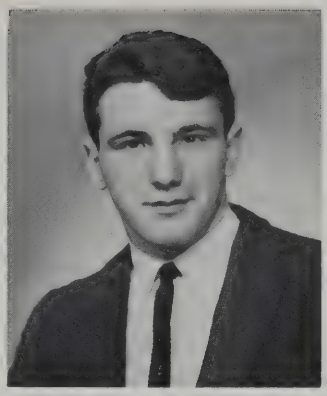

BRADFORD S. CLAPP
743 Belleville Avenue

"Bradley" plays C. Y. O. basketball — has a part-time job at a dairy bar — firmly believes girls should act their age.

ROBERT E. CLERMONT
74 Scott Street

Business Course — Student Court — captain of a bowling team — enjoys all sports — salesman at Star T.V.

URANIA MAY CLOUGH
64 Winsor Street

"Rae" — A.Y., J.A., C.Y.O. — sales clerk at Sadow's — likes to dance and knit — a girl with a bubbling personality.

PAUL R. CLOUTIER
211 James Street

Football, track, Y.M.C.A.— enjoys water skiing, swimming and sailing — who could ever forget our handsome number 29?

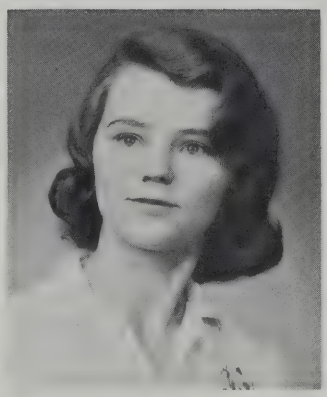

LINDA STAR COBB
15 Spruce Street

Traffic Squad — kitchen helper at St. John's Nursing Home — enjoys sewing, swimming, skating — dispatches her duties with utmost efficiency and authority.

LORRAINE CODY
341 Tinkham Street

A.Y., Pep Squad — plans to become an I.B.M. operator — enjoys sewing and football — appreciates sincereness and consideration in boys.

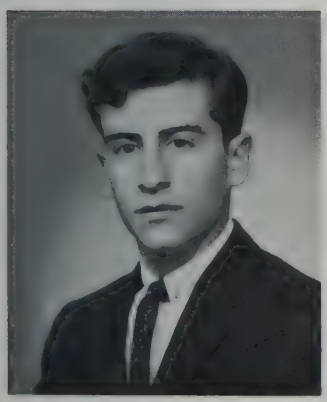

FREDERICK R. COHEN
123 Carroll Street

J.A., Beanie Boys — J.C.C., A.Z.A., "Freddie" enjoys basketball, baseball — guy with an unusual sense of humor.

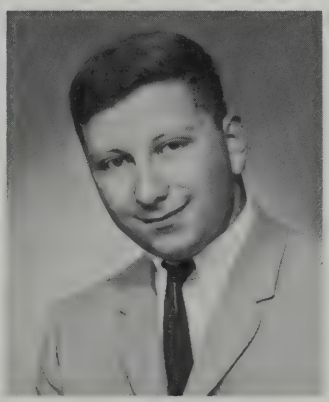

JARRY ROBERT COHEN
74 Penniman Street

Honor Society — Engineering Club — J.A., J.C.C. — enjoys bowling and swimming — dislikes conceit in girls — a quiet but most friendly boy.

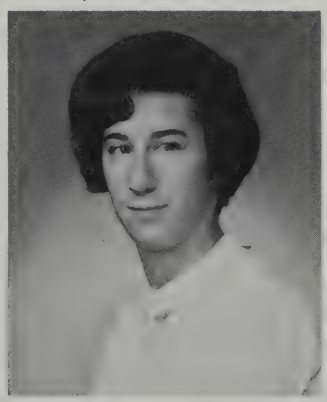

MAXINE H. COHEN
119 Plymouth Street

"Mackie" — a member of A.Y., Pep Squad, Steering Committee, Dramatic Club, A.F.S., Young Judea Program Chairman — great sense of humor!

NANCY COHEN
151 Brownell Street

Student Council, Dramatic Club, A.Y. — B'nai B'rith Girls — St. Luke's Hospital Volunteer — a cashier at People's Supermarket — to be a dental hygienist — bright and gay.

LINDA J. COLEMAN
167 North Street

General Course — delights in horseback riding — a loyal football fan and enjoys the games — to be a secretary.

RICHARD J. COLES
19 Mary Drive
Acushnet

Rock 'n' roll band, worked for a manufacturer of Contact Lenses — likes a girl who acts and dresses conservatively.

MARY M. COLLARD
601 Coggeshall Street

Treasurer of Pep Squad, first vice-president of Future Nurses — active in J.A. — enjoys bowling and dancing — pretty, personable, well-liked.

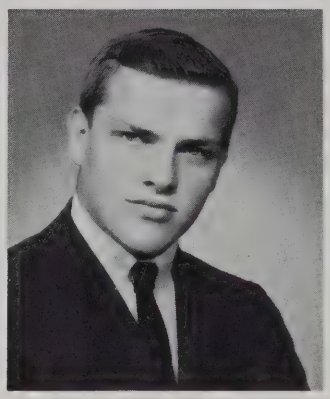

ALBERTINO S. CONDEZ
326 Conduit Street

"Al" enjoys playing football — plans career in Marine Corps — bookkeeping is his favorite class.

KATHLEEN CONWAY
282 North Front Street

A.Y. — "Kathie" works in Arlan's Department Store — future lab technician — a quiet person.

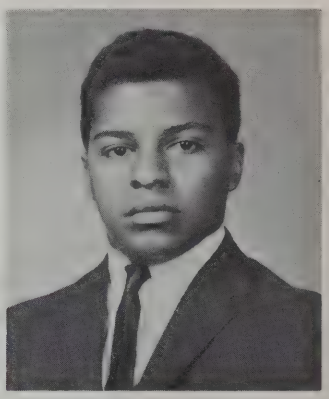

GORDON M. COOMBS
61 Spruce Street

A.Y. — Enjoys football, basketball, dancing, wrestling — is looking forward to a career in I.B.M.

ARLENE CORDEIRO
108 Clara Street

Business Course — loves dancing and bowling — admires neatness in boys — headed for a career in I.B.M.

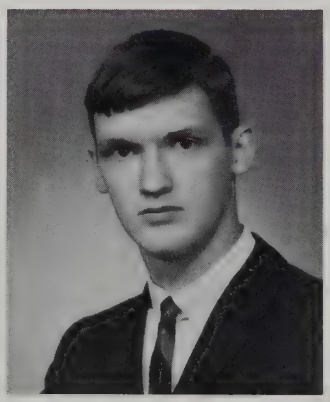

RICHARD P. CORMIER
92 Nye Street

A co-captain of Gymnastic Team, Male Chorus, C.Y.O. member — Dick's interested in rocketry — to become aeronautical engineer.

KATHLEEN R. CORNELL
214 North Street

A.Y. — "Kath" spent her summer in Cuttyhunk working as a waitress — dislikes conceited boys — a really sweet girl.

GERALDINE CORREIA
25 Adams Street

"Gerri" — Plays clarinet in our band — helper in bandroom — enjoys tennis, knitting, sewing — college bound—to become a teacher.

JOSEPHINE M. CORREIA
2009 Purchase Street

"Jo" works in the West office — she enjoys bowling and playing cards — dislikes boys who tend to be demanding.

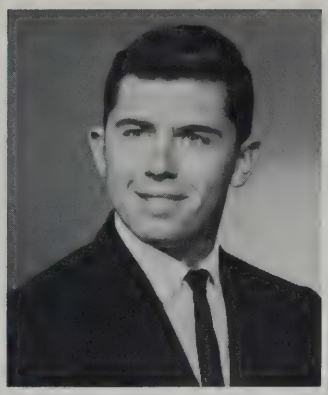

MANUEL CORREIA, JR.
157 Coffin Avenue

A.Y. — C.Y.O., Y.M.C.A. — has done work at Our Lady's Chapel — must be junior gourmet — plans to become a chef!

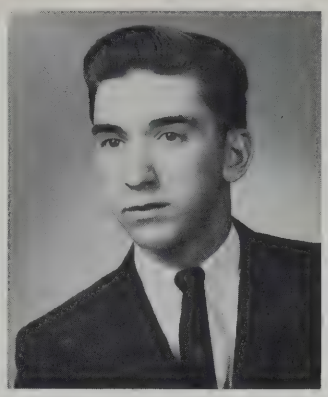

JOHN CORREIRA
313 Earle Street

"Johnnie" — hard worker at a popular ice cream place in South end — plans to join the Marines.

JUNE D. M. CORY
90 Lucas Street

Future Nurses' Club, J.A. — Y-Debs — sings in church choir — enjoys listening to records — admires boys with good manners.

LINDA ANNE CORY
90 Lucas Street

Former Traffic officer, Guidance Office worker, J.A. — Y.W.C.A., sings in church choir — admires trustworthy boys.

ARLENE COSTA
385 Bolton Street

Business Course — Pan-American Club — enjoys bowling and dancing—future I.B.M. operator.

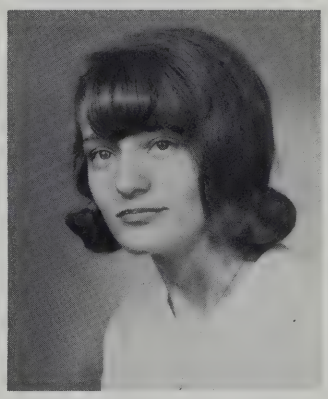

CAROL LEE COSTA
26 Middle Road
Acushnet

Business Course — astronomy interests her — likes boys with a good sense of humor — a future airline hostess.

CHARLES W. COSTA
877 South Water Street

Member of Soccer Team—expects big year for N.B.H.S. — to enter service for business career.

MARJORIE G. COSTA
24 Jenkins Street

"Margie" — Honor Society — messenger for West Office — A.Y., Future Teachers — enjoys dancing and bowling —very pretty with dark hair and eyes.

NORMA C. COSTA
55 Fruit Street

A.Y., J.A., Future Teachers — Looks toward teaching career — will certainly remember rush to cafeteria.

PATRICIA COSTA
152 Division Street

J.A. — office worker at Winfield Luggage — she's happiest when her friends are happy.

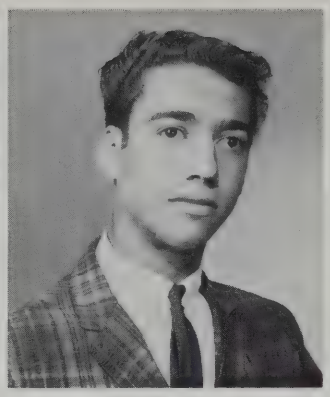

RAYMOND COSTA
412 South First Street

Active in R.O.T.C. — member of Y.M.C.A. — not going steady "as free as a bird" — Ray plans to be a case worker.

ROBERT COSTA
15 Edison Street

Fine musician — plays in N.B.H.S. band, officer on Traffic, Beanie Boys — ambitious boy who writes his own music.

ROSEMARY A. COSTA
37 Rodney Street

Honor Society — A.Y., J.A. — likes history, enjoys Future Teachers — naturally wants to become history teacher.

RUSSELL J. COSTA
27 Felton Street

Works in main office — can be seen playing guitar at local night club — enjoys such sports as billiards and slalom skiing.

PAULA JEANNE COTE
13 Brewster Street

A.Y., Advanced Chorus — Plans to go from Future Nurses Club to a career in nursing.

RICHARD T. COTE
32 Rutland Street

"Teco"— Alpha staff, A.Y., R.O.T.C. — spends leisure, horseback riding and working on cars.

EILEEN M. COURNOYER
15 Cox Street
Acushnet

J.A.—enjoys football, baseball, and swimming — dislikes conceited boys — always wears a smile.

ELAINE M. COWELL
467 Dartmouth Street

Selected Choir — salesgirl at Worthington's Bakery — enjoys watching football games — admires thoughtfulness in boys.

DOROTHY A. CROOK
360 Court Street

Business Course—St. Paul's Youth Fellowship, Rainbow Girls — enjoys dancing, cooking — has such pretty blonde hair.

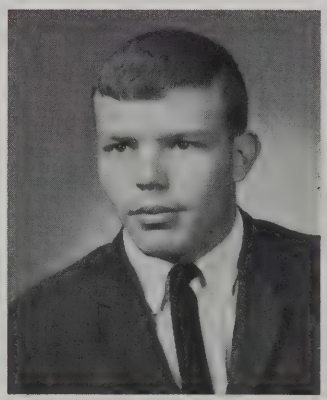

ARTHUR J. CROWLEY
320A Smith Street

"Jerry" — one of the car parkers at Harbor Beach Lodge — interested in criminology — to be a lawyer.

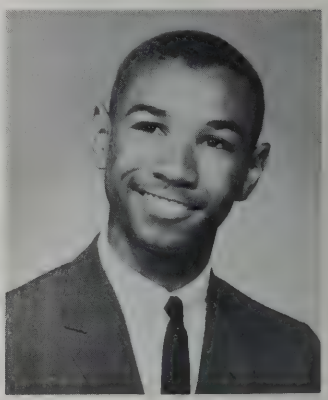

DONALD S. CRUZ
199 Maxfield Street

Business course — active in C.Y.O. — a clerk at People's Market — has a coin collection — to join the Marines.

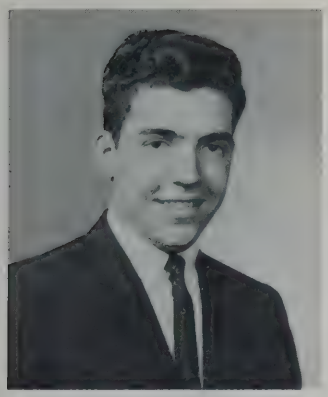

RONALD J. CRUZ
334 Brock Avenue

A.Y., Beanie Boys — C.Y.O. basketball and baseball — C.Y.O. V.P. — Audio Visual Club — clerk at Crystal Super Market — college bound.

SANDRA A. CUNLIFFE
104 Davis Street

"Sandy" — Junior and Senior Steering Committees, Girls' League, A.Y., Dramatic Club — clerk in Mar's Men's department—a charming girl.

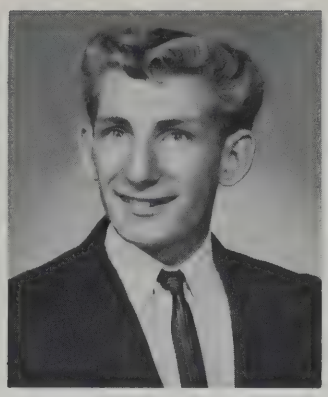

WALTER M. CYNAR
29 Roosevelt Street

"Wally" — enthusiastic about sports, especially track and running — to major in chemistry in college.

MICHAEL S. CZISKA
51 Vine Street

"Mike" — plays varsity football — New Bedford Rod and Gun Club — mechanic at a gas station — likes to hunt and swim — nice to everyone.

JUNE A. DABROWSKI
159 Belleville Road

Honor Society, Science Club, A.Y., delegate to National Convention — active in J.A. — coin collector — enjoys tennis and bowling—so quiet and very sincere.

ALICE N. DAFFINEE
42 Atlantic Street

President of Senior Girl Scout Planning Board Round Up 1962 — Junior Counselor, Girls' Field Hockey, Basketball, and Softball — plans to do missionary work.

MICHEL G. DAIGLE
962 May Street

"Mike" — active in C.Y.O. — his interests lie in ice hockey and cars — a future career in optometry or mechanics.

PATRICIA A. DAIGLE
283 Coffin Avenue

"Pat" is a busy countergirl at Quality Donut Shop — enrolled in business curriculum — plans to become a bookkeeper.

PATRICIA DAMASIO
135 Hathaway Street

Honor Society — Pan-American Club, Latin Club, Future Teachers' — J.A. Staff Reporter, Teen Care Corps — plans a career in journalism — shy and sweet.

LINDA J. DANIELS
40 Malden Street

A.Y. — attends sewing classes out of school —really interested in the New York Giants — most enthusiastic fan of Y. A. Tittle.

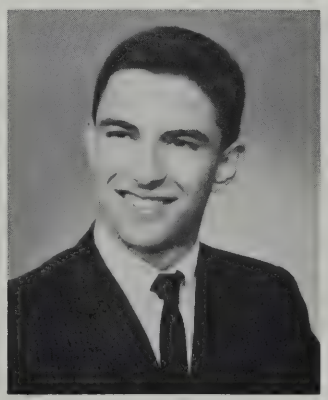

JEROLD IRWIN DANIS
155 Maple Street

Honor Society, Chief of Traffic Squad, A.Y. Vice-President, Prosecutor of Student Court, Tennis Team, Beanie Boys — combines school spirit with his great initiative.

RICHARD DARCY
275 Phillips Avenue

"Richie" enjoys tinkering with cars — is a gas station attendant at Jim's Super Service on Nash Road.

BARRY M. DARWELL
95 Willard Street

One of our envied city employees working at Rural Cemetery! — to enter Saunders Electronic School — likes girls with long hair, and blue eyes.

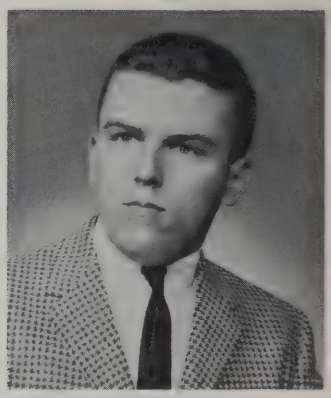

RUSSELL P. DAVIGNON
1012 Victoria Street

Honor Society, Editor-in-chief of "Alpha", Harvard Book Award, Atoms for Peace Conference, Andover Summer school — first president of Science and Rifle Clubs — cheerful, dependable.

DARLENE J. DAWSON
200 Nash Road

Secretary of Future Nurses Club, J.A.—very busy Junior Volunteer at St. Luke's Hospital — happy when traveling — will certainly succeed in nursing.

KATHLEEN A. DAWSON
1045 Chaffee Street

A future secretary — enjoys swimming, bowling, golf — likes a boy with a sense of humor.

RALPH C. DeBALSI
497 Middle Road
Acushnet

"Tony" has held several jobs — Tavano's and M&K Restaurant and he has been a counter man at Arlan's.

DOREEN M. DeCUNHA
29 Mulberry Street

Major in GAMS — A.Y., J.A., Rifle Club, Dramatic Club, Girl Scout advisor, Sunday School teacher, Civil Air Patrol, Y.W.C.A. — "Chip" is a busy girl.

JOSEPH A. DeFORTE
54 Wood Street

Works at Sparky's Service Center — plans a career in science — enjoys Physics — loves discussions, doesn't he?

OLINDA C. deMELLO
109 Collette Street

Alpha Staff — Very active in Moral Re-Armament, sincerely believes its ideology — will never forget her summer in Michigan — enthusiastic and warmhearted.

MARIE O. de MELO
516 North Front Street

Guidance office secretary — Pan-American Club, A.Y., Dramatic Club — has won J.A. Junior Exec. and Achiever Awards — to be bilingual secretary.

DALE KATHEE DEREE
954 Sharon Street

"Dee Dee" — A.Y., Pep Squad — one of our cafeteria workers — plans a career as an I.B.M. operator.

CAROL M. DESBIENS
4312 Acushnet Avenue

Works as an aide at St. Luke's Hospital—would like to pursue a career as laboratory technician.

DOREEN DESJEUNES
18 Washburn Street

J.A. — admires strength in the opposite sex — enjoys a good football game — future beautician.

DOROTHY J. DeSOUZA
325 North Front Street

"Dottie" — Traffic Squad Officer, Library Aide, West Office messenger — North End Woolworth's girl.

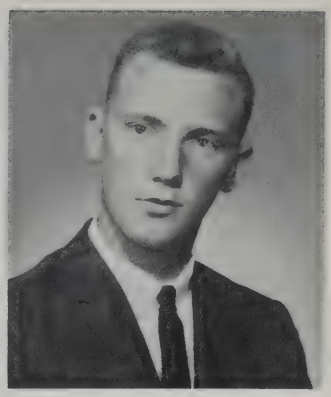

PAUL L. DESROCHES
75 Aquidneck Street

Band member — played with a terrific music group — likes beauty plus brains in a girl.

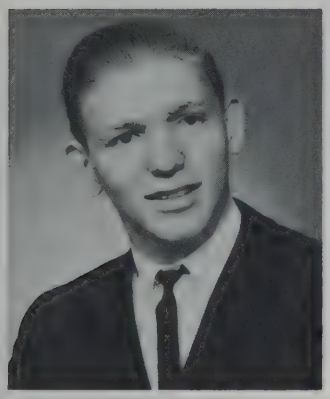

RICHARD DESROSIERS
50 Central Avenue

"Rich" — Beanie Boys — C.Y.O. baseball and basketball — is partial to blondes — to become a dentist.

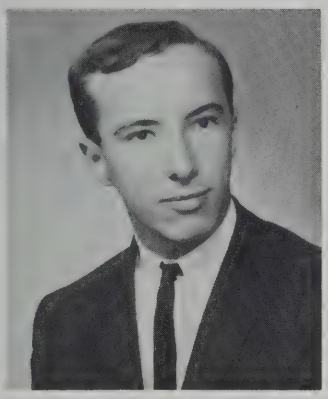

RAYMOND J. DETERRA
69 Chestnut Street

Plays football, baseball and tennis — enjoys coin collecting — is happiest when meeting new people — regularly found in library after lunch.

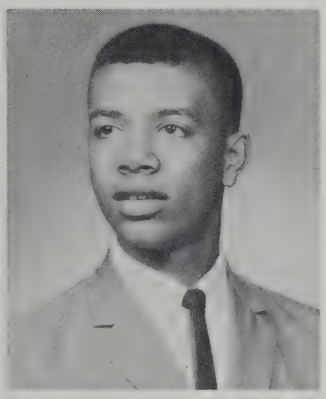

JOSEPH DIAS
315 Middle Street

"Butch" — member of Melford House — dislikes girls who tell secrets — enjoys playing basketball — quiet, well-liked.

LINDA THERESA DIAS
81 Dunbar Street

Traffic Squad Officer — A.Y. — Junior Volunteer at St. Luke's — looks for a sense of humor in opposite sex.

PATRICIA A. DOBYNA
627 Maxfield Street

Honor Society — A.Y., Dramatic Club, Science Club, Future Teachers' — Chairman of Honor Society's Tutoring Clinic — a quiet manner can't hide her wholesome, fun-loving nature.

JANET M. D'OLIVEIRA
594 Coggeshall Street

College Course — a waitress at Sig Midttun's Bakery — likes to see the ten pins go down — headed for a career in teaching.

ROBERT U. DONTH III
394 Shaw Street

"Urban" — Karate fan — admires purity and modesty in a girl — headed in direction of an analytical chemistry career — enthusiastic supporter of N. A. A. B. Y., hmmm?

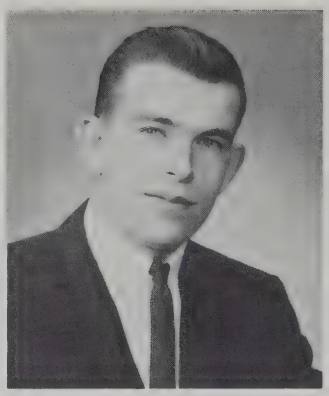

WILLIAM D. DOYLE
508 Cottage Street

Stamp and Coin Club — President of his J.A. company — works at BPM — bowls in his spare time — easy-going, a friendly guy.

PATRICIA A. DRAGON
199 Deane Street

Pep Squad—former Junior Counselor — to become a dental hygienist — admires trustworthy boys.

LOIS ANNE DRAKE
368 Reed Street

Representative for Narragansett Federation of Liberal Religious Youth — to follow mathematics career — active in church affairs.

EDWARD M. DUARTE
72 Moss Street

"Muggsy" — Beanie Boys — active in C.Y.O. sports — works in Lloyd's — look for him where the action is!

IRENE R. DUARTE
4506 Acushnet Avenue

Cafeteria worker — on her way toward a secretarial career — enjoys her stenography class.

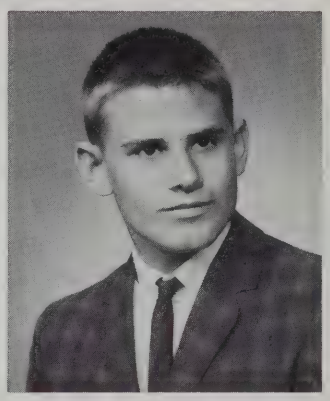

ERNEST H. DUBOIS
1111 Victoria Street

Race Committee of New Bedford Racing Pigeon Club — Bagger at Fernandes Super Market — can't seem to hang on to his padlocks!

SUSAN J. DUCKWORTH
6 Wamsutta Avenue
Acushnet

"Sue" — President of Future Nurse's Club, Pep Squad — enjoys reading — a bubbling, sparkling person.

CLAIRE DUFRESNE
176 Princeton Street

"Crimson Log" typist — enjoys attending a good football game — admires respect from the opposite sex — to become a stenographer.

MAURICE DUPUIS
41 Proteau Street
Acushnet

"Cecil" — Beanie Boys — C.Y.O. — Happiest when he's in school! — plans career as an engineer.

RICHARD R. DUPUIS
135 Tallman Street

"Stretch" is a member of the Beanie Boys, and a great asset to our basketball team — likes all sorts of sports — an all-around guy.

BERNICE J. DUVAL
228 Eugenia Street

J.A. — sewing, cooking and reading are her other sources of enjoyment — former hard-working carhop.

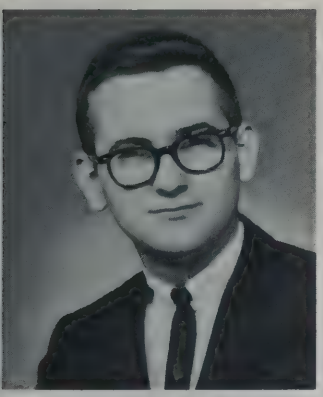

DENNIS M. DUVAL
284 Earle Street

"Tooey"—Captain in R.O.T.C. — interested in military history of World War II campaigns — looking for an old-fashioned girl.

KATHLEEN A. DZIORDZ
12 Tallman Street

"Kathy" — A.Y. — Young Ladies Sodality — to become a banking accountant — likes dates with a good sense of humor.

MARTHA A. EASTWOOD
77 Moss Street

Honor Society, Selected Choir, A.Y., Future Teachers, Church Fellowship, Y-Teens at Y.W.C.A. — her rosy blush is most attractive!

CAROL H. ECCLESTON
284 Weld Street

Can usually find her at all N.B.H.S. football and basketball games — chatty, always ready for a laugh.

CHARLENE EDWARDS
77 Dudley Street

"Charlie" — business curriculum — really enjoys her business machines class — interested in knitting and sewing.

BARBARA J. ENGLAND
258 Church Street

Shows an interest in N.B.H.S. football games — believes promptness an asset in opposite sex — to become a beautician.

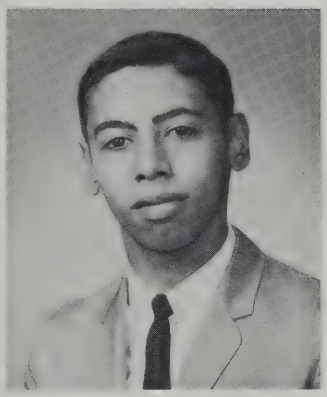

WAYNE R. ENNES
513 Purchase Street

"Ennes" — enjoys football and bowling in a league at Holiday Lanes — plans to enter an R.O.T.C. school.

GEORGE B. ENTWISTLE
207 Sycamore Street

Honor Society — Indoor and Outdoor Track Teams, Engineering Club — messenger for Main Office — aiming for a career in engineering — a quiet guy.

ANTONIO F. ESTEVES
60 Bay Village

"Tony" — Co-Captain of our Cross-Country Team — indoor and outdoor track — efficient packer at BPM — to become a merchant seaman.

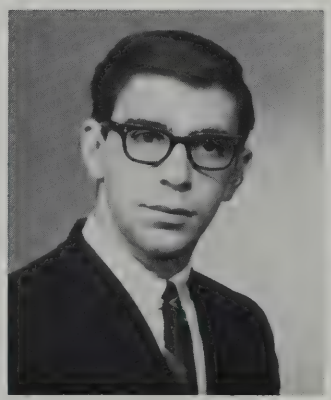

MANUEL FAGUNDES
14 Matthew Street

R.O.T.C. — Beanie Boys, A.Y., Rifle Team — works in the West Office — will always remember the fun of participating in school activities.

MELISSA G. FARIA
32 Viall Street

"Trudy" — J.A. — enjoys tennis and miniature golf — to become an I.B.M. operator — girl with a great sense of humor.

HELENA JUNE FARRIS
29 Franklin Street

Honor Society — can be seen at all our football games — likes mathematics and works hard for good marks — a teacher-to-be.

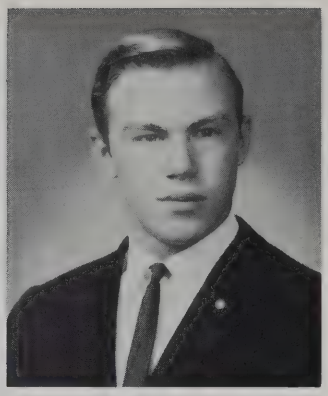

ROBERT B. FEINGOLD
238 Ryan Street

New England District Governor of Key Club, Sophomore Treasurer, Junior Class V.P., Debating Society, Latin Club, Beanie Boys, Andover Summer Session — capable, alert, one of our finest!

JANET W. FERGUSON
352 Arnold Street

Honor Society, President of Latin Club, Senior Steering Committee, Girls' League, Advanced Girls' Chorus, Dramatic Club, A.Y., Future Teachers', East Office aide — Rainbow — gay, cute.

BARBARA FERNANDES
583 Ashley Boulevard

"Babs" — member of the Student Council — likes to swim — knitting is one of her hobbies— future laboratory technician.

BEVERLY FERNANDES
220 Grinnell Street

General Course — has held a job at Cornell Dubilier — a loyal basketball fan — to become a beautician.

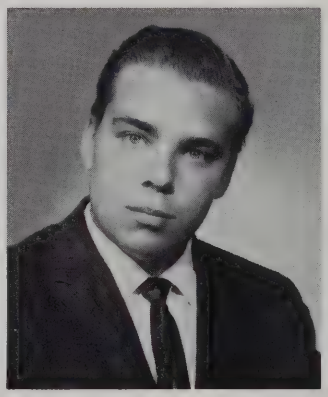

ARTHUR J. FERREIRA
181 Ashley Boulevard

"Sonny" — a member of N.A.R. — interested in stamps and coins — basketball fan — headed for a career in the drafting field.

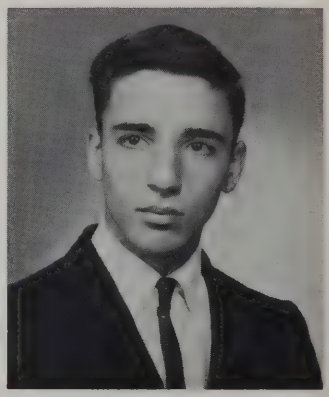

RAYMOND J. FERREIRA
89 Hathaway Street

Male Chorus — very active in J.A., C.Y.O. member in good standing of National Judo and Karate Association of America.

SANDRA A. FERREIRA
37 Lafayette Street

Admires promptness and sincerity in a boy — dislikes those who are too dominating — football fan.

SANDRA J. FERREIRA
748 Shawmut Avenue

"Sandy" — likes painting and collecting records — admires a boy who has a nice personality.

STEPHEN J. FERREIRA
240 Tremont Street

Band — "Steve" has a part-time job at St. Luke's Hospital — enjoys football — keep blowing that trumpet, boy!

THOMAS F. FERREIRA
138 Aquidneck Street

"Farze" — R.O.T.C. officer — skin-diving and football are his favorite sports — plans to join the Army.

RONALD J. FERRERO
293 Hawthorn Street

"Ronnie" — in college course — A.Y. — J.A. — enjoys skiing and horseback riding — a real smooth operator!

THERESA-MARIE FIGUEIREDO
189 Chancery Street

"Terrie" — Cheerleader — Dramatic Club, Girls' League J.A. — Catechism teacher — enjoys playing the piano — a cute miss.

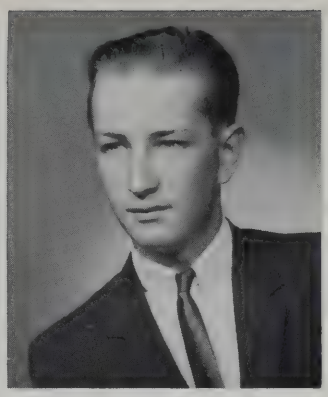

BARRY R. FINCH
48 Willard Street

R.O.T.C. lieutenant —Dramatic Club — J.A. — participates in local musicals — devotee of such sports as fencing and polo.

JEAN ANN FISKE
91 Armour Street

Dramatic Club — former Junior Volunteer at St. Luke's — to become a medical technologist — friendly, responsible.

WILLIAM J. FISKE
91 Armour Street

Traffic Squad —. 1964 N.B.H.S. Science Fair award — interested in oil painting — likes to use his imagination!

RICHARD J. FLOOD
129 Princeton Street

"Richie" works as a stockboy in a department store—likes sports, dating, and working on cars.

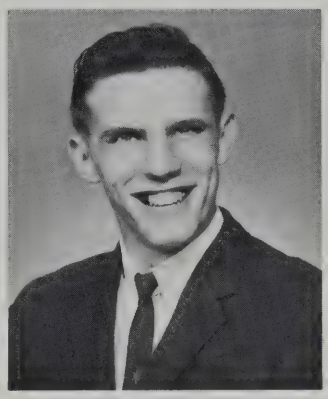

ROBERT P. FLUEGEL
115 Sycamore Street

"Bob" likes hunting, fishing, football, and the opposite sex! — hopes to become a Forest Ranger.

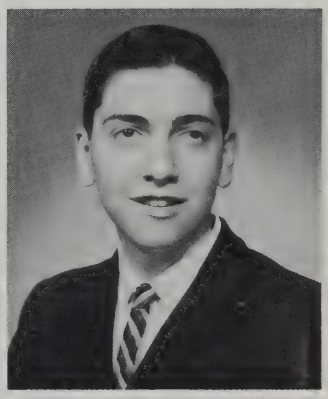

JAMES W. FONSECA
77 Eugenia Street

Honor Society —Key Club, A.Y., Stamp and Coin Club — excels in math — happiest when out of doors — quiet but very nice.

KENNETH W. FONSECA
476 South Second Street

"Fawny" — Beanie Boys, Soccer and Baseball Teams — likes girls who have long hair and are witty — interested in forestry.

BARBARA A. FONTAINE
102 Beetle Street

Former Junior Counselor — likes to sing — studies music — will always remember the spring and winter concerts.

NANCY E. FORSYTHE
74 West Trinity Street

A.Y., Future Nurses — Fireside Club, Junior Volunteer at St. Luke's — quiet in her ways, but fun loving.

ARTHUR A. FORTES
427 Dartmouth Street

R.O.T.C. Rifle Team — J.A. — "Butch" admires good-natured girls — plans to join the Air Force.

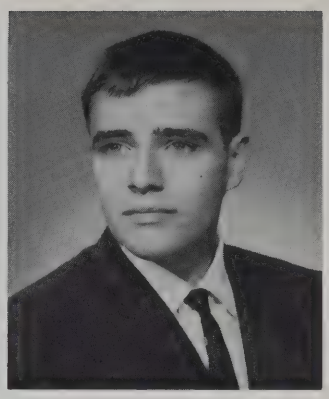

SCOTT H. FORTIER
103 Rochambeau Street

R.O.T.C. lieutenant — enjoys his history class—wants to become a history teacher — competent, quiet boy.

ALFRED S. FORTIN
1350 Sassaquin Avenue

Plays guitar in a combo—looking forward to a greater musical education — mad about scooters!

CORINNE A. FRANCIS
168 Bluefield Street

Pep Squad, Advanced Girls' Chorus, Auditorium Chorus, Junior Counselor, J.A., Secretary—Y-Debs—very active girl.

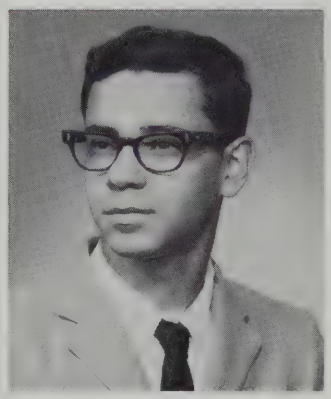

LEONARD J. FRANCIS
16 Cove Street

Plays baseball, football, and basketball — "Lenny" likes a quiet girl — also enjoys skin-diving.

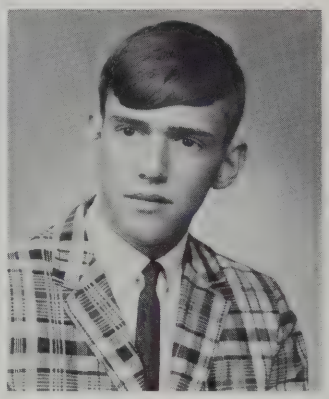

CHARLES A. FRATES III
116 Fruit Street

"Chuck" — A.Y., Dramatic Club, A.F.S., Beanie Boys, C.Y.O., J.A. — fun to be with — has his own VW!

JAMES H. FREEDMAN
332 Hawthorn Street

Honor Society, President of Key Club, Student Court, Debating Team — A.Z.A. — going into medicine — one of the nicest guys around!

ARLENE M. FRIAS
962 Darling Street

Pan-American Club — she keeps Bettencourt's Pharmacy running smoothly — to attend Massachusetts Institute of Beauty Culture.

IRENE ROSE FRIZADO
8 Coffin Avenue Court

Honor Society — active in A.Y. — would like to become a librarian — extra smart girl.

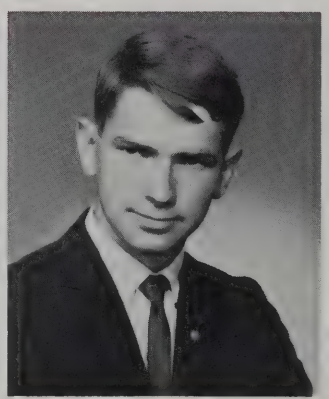

WENDELL A. FROST
144 Mendall Road
Acushnet

Honor Society — "Crimson Log" staff, — R.O.T.C. Lieutenant — Varsity Rifle Team — American Legion Boys State, Eagle Scout — very sincere, easy-going person.

ARLENE FULLER
303 Brownell Avenue

"Beanie" — Pep Squad, A.Y., Future Teachers, Dramatic Club — Rainbow worthy advisor — to be kindergarten teacher — a lovely lass.

BETTY JANE FURNESS
84 Irvington Street

Field Hockey Team—A.Y., Future Teachers, J.A. — Rainbow Girls — quite a popular miss!

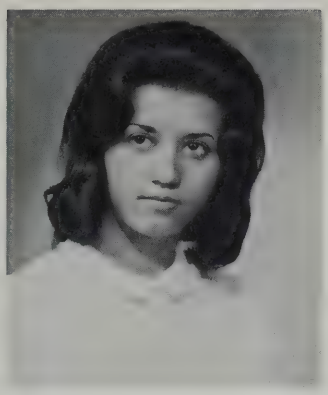

DEBORAH A. FURTADO
128 Portland Street

Pep Squad, A.Y. — J.A. — "Debbie" admires boys who are neat, and respectful — a sweet girl — will long remember Mr. Gracia.

KATHERINE FURTADO
230 Plymouth Street

Pep Squad, A.Y.—"Kathy" hopes to be an I.B.M. operator in the future — a most rambunctious girl.

BARBARA J. GADOMSKI
135 Sycamore Street

Traffic Squad — Field Hockey, Pep Squad — J.A., C.Y.O. Sports — steers clear of possessive boys.

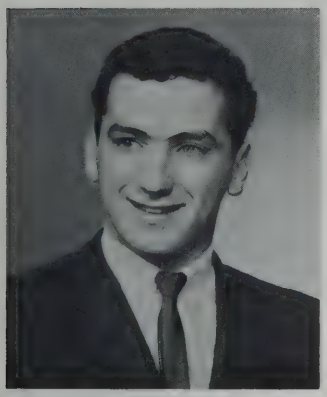

RICHARD A. GAGNE
161 Bates Street

Enjoys playing baseball and billiards — admires truthfulness in opposite sex — happiest when he has lots of money.

JANINE I. GALLANT
168 Central Avenue

Can be found working at Yvette's — enjoys watching C.Y.O. basketball games — a very attractive girl.

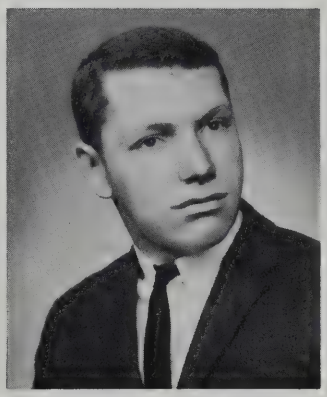

DONALD R. GAMACHE
57 Jarry Street

"Mismache"— Beanie Boys — Clerk at Pine Grove Pharmacy — member of a great hootenany group.

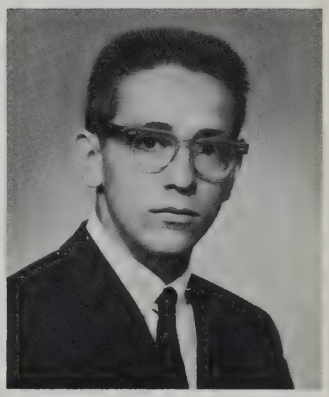

RICHARD W. GAMMONS
283 Rivet Street

"Butch" — Track Team, Beanie Boys — C.Y.O. Baseball — One of our pizza makers at Ma Raffa's — looks forward to that pay check.

HILDA S. GARBATSKY
95 Carroll Street

"Hildie" — Pep Squad, A.Y. — treasurer B'nai B'rith Girls — enjoys her French class — very humorous girl!

FERNANDO J. GARCIA
161 Cove Street

President of Pan-American Club — "Fred" has a part-time job at National Wholesale — a great sense of humor, cuts up in classes.

SANDRA M. GASPAR
24 Circuit Street

A.Y., Pep Squad, Tennis Team — "Sandy" is a cute girl who enjoys being with people and making them happy.

LEONARD J. GATONSKA
71 Middle Road
Acushnet

"Lenny" — marvels at the cafeteria's lunch prices — interested in becoming an astronomer — looking for a quiet, shy girl.

JANNA I. GAUSLAND
480 Kempton Street

Dramatic Club — Cashier at Arlan's Supermarket — an accomplished sewer — looks for an ambitious boy.

SUZANNE GAUTHIER
12 Brightman Court

"Sabastian"— French Club — enjoys boating, fishing, reading, and boys — future biologist.

LORRAINE F. GEORGE
555 Kempton Street

A.Y. — cafeteria worker — church choir, youth fellowship — to become a fashion illustrator — easy to get along with.

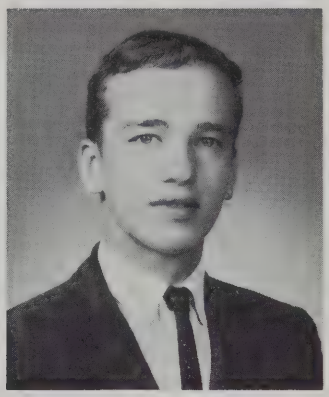

DAVID B. GIFFORD
11 Moynan Street

"Dave" — winner of N.B. H.S. Science Fair award — works at Gifford Marine — going into engineering.

BENJAMIN A. GILMORE
220 Robinson Road
Acushnet

College Curriculum — favorite class is physics — football enthusiast — enjoys working on old cars — a fine fellow.

JANICE M. GIRARD
185 Lake Street
Acushnet

Girls' League, A.Y. — C.Y.O. — former Junior Counselor and Steering Committee member — to become science teacher — a most attractive girl.

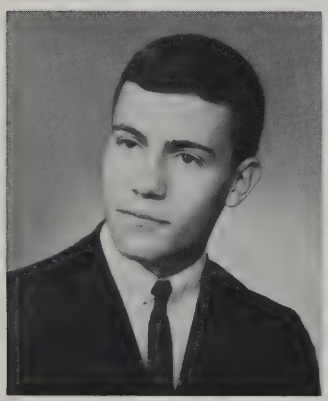

ROBERT GIROUARD
311 Collette Street

Summer baseball team, bowling league — likes a girl with character and a good personality.

SELDA BETH GITLIN
27 Jonathan Street

Pep Squad, A.Y., Dramatic Club, B'nai B'rith Girl's Youth council, Junior Volunteer at hospital — cute as a button!

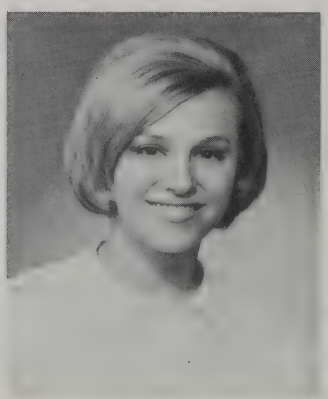

JOAN M. GLICKSMAN
137 Cornell Street

"Joni" — A.Y. — B'nai B'rith Girls — enjoys reading and swimming — happiest when walking barefoot in the rain — daringly different.

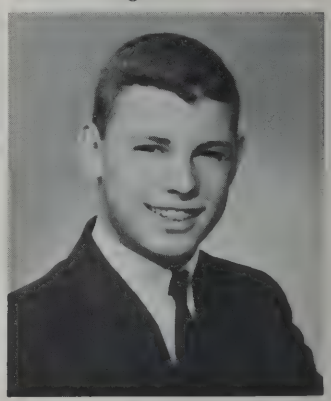

MARC C. GODDU
1500 Sassaquin Avenue

Dramatic Club — C.Y.O. baseball and basketball, New Bedford Hockey team — enjoyed roaming Public Links fairways.

LESLIE ANN GOGUEN
143 Armsby Street

Honor Society, A.Y., Future Nurses, French Club, A.F.S. — Y.W.C.A. — interested in medical field — able to answer complicated English questions!

NANCY JEAN GOMES
35 Ludlow Street
Acushnet

"Nan" — Junior Steering Committee and Counselor, A.Y., Debating Society, J.A. — Future Nurses — faithful St. Luke's candy striper.

PHYLLIS P. GOMES
169 Hathaway Street

"Phyl" — enjoys dancing, bowling — looking forward to joining the W.A.V.E.S. — enjoys her P.O.D. class.

CAROL I. GONGOLA
104 Wamsutta Street

"Smiley" — enjoys dancing, roller skating — really likes her stenography class — happiest when everything's going right.

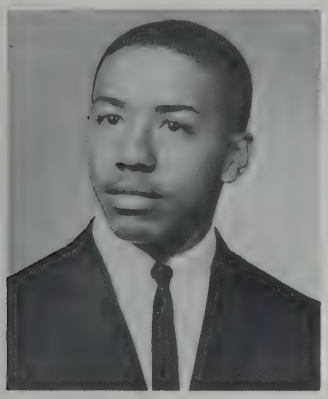

ANTONE GONSALVES
597 Maxfield Street

"Mousey"—R.O.T.C., Cross Country, Spring and Winter Track Teams — enjoys other sports and hunting — shall remember his R. O. T. C. drills.

JOSE C. GONSALVES
144 Bedford Street

Football, and Track Teams — Player of the Week award recipient — outstanding athlete — fascinated by fire engines — unassuming, one of our nicest guys.

HARRY A. GORBAN
16 Priscilla Street

Varsity Soccer Team — A.Y., Beanie Boys — A.Z.A. — plans a career in retailing — a great twister — one of our sharpest dressers!

ELEANOR GORKA
131 Jarry Street

"Toots" — A.Y. — possible to join the nursing ranks — looks for tall, well-groomed, boys.

MICHAEL J. GOSS
390 Union Street

One of our more spirited Beanie Boys — summers spent chiefly at the beach and on the Vineyard—Armed Forces career.

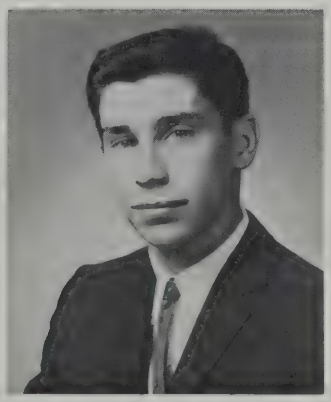

EDMOND J. GOULART
191 Grape Street

"Eddie" — A.Y. — busy fish lumper at B&G Fish Company — plays guitar, enjoys football — has plans in electrical engineering.

JULIET B. GOULET
207 Ashley Boulevard

"Julie" — hard worker in typing pool — spends her leisure knitting and reading — future C.P.A.

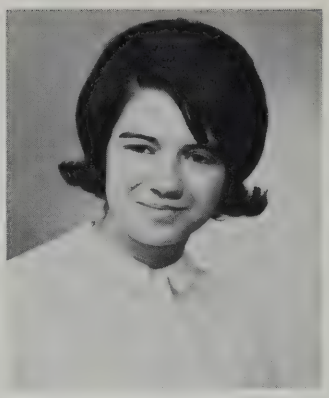

EVELYN GOUVEIA
96 Clifford Street

"Evie" — active in A.Y. — C.Y.O. — enjoys ice skating — hopes to become a beautician — quiet, and very nice.

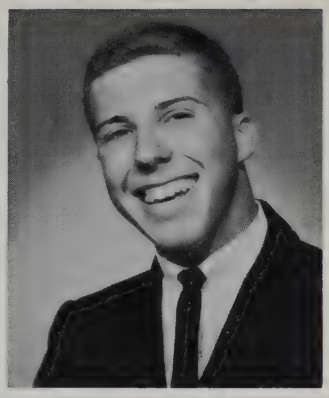

WALTER B. GOUVEIA
179 Osborn Street

"Wally" — R.O.T.C. Platoon Leader, Dramatic Club — former member of football team — has his own special kind of humor.

ROGER GOYETTE, JR.
234 Wood Street

"Lager" — mechanic at Sparky's Garage—builds cars for quarter mile drag racing — to be a mechanic.

JUDITH CLOTILDE GRACE
126 Mill Street

"Clo" — Junior Steering Committee — A.Y. — J.A., Melford House, Y.W.C.A., C.Y.O. — enjoys knitting and records — lives life to its fullest!

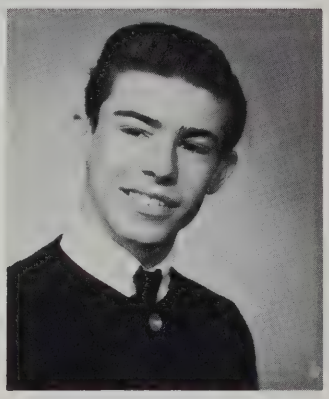

WILLIAM A. GRACIA
56 Jouvette Street

Beanie Boys — fine bowler, plays baseball — will remember all of N.B.H.S.'s sports activities.

GERALDINE GRANVELLE
229 North Second Street

"Geri"— Junior Counselor, Catholic Girls' Choir — enjoys reading, singing, cooking — to become a legal secretary.

KAREN H. GREEN
121 Locust Street

Business Course — attends beautician school — enjoys dancing — mainly interested in living life and having fun.

CHERYL D. GRENIER
119 Harvard Street

"Sunni" — our pert and pretty Head Majorette — A.Y., Dramatic Club — Miss Maple Leaf 1964 — to become professional dancer.

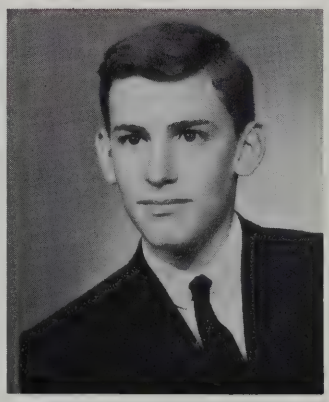

ROBERT J. GROSSMAN
201 Palmer Street

Male Chorus — busy clerk in a drug store — enjoys playing golf — to pursue architectural career.

KATHLEEN GUNNING
11 Homer Street

Honor Society, "Crimson Log" Editor-in-Chief, Student Council, Secretary of Dramatic Club — Girls' League, Latin Club, A.Y. — Rainbow Secretary, M.R.A. Merit Finalist — a superb individual.

ROBERT R. GURNEY
42 Oriole Street

Honor Society, "Alpha" Staff, Treasurer of Coin Club, Atoms For Peace Conference — Rifle Club — to become a surveyor — quietly ambitious, a good companion.

ANDREA M. GUY
209 Carroll Street

Honor Society — Latin Club, A.Y., Dramatic Club, Future Teachers — a nice girl with lots of freckles and a funny sneeze!

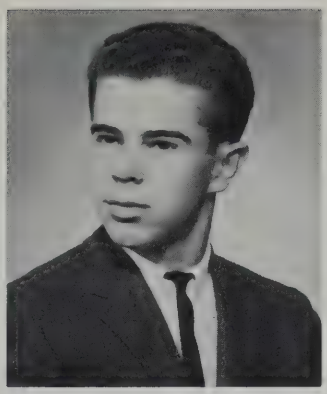

ROBERT A. HAMBURGES
223 Summit Street

Traffic Squad — captivated by a girl with charm — bothered by kids who knock N.B.H.S. — our curly-haired "Bob".

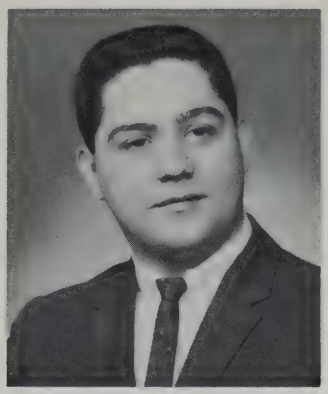

DANIEL E. HAMILTON
60 Spruce Street

"Dan" — R.O.T.C. — orderly at New Bedford Nursing Home — frequents football games and really enjoys them!

CHARLES S. HAMMOND
461 Union Street

"Hammer" — Beanie Boys, supply room worker — J.A., Y. M. C. A., collects coins, makes model sports cars — future land-scaper.

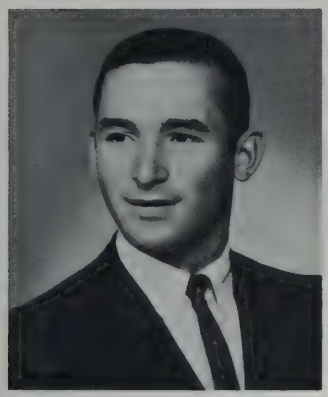

DENNIS HAMMOND
94 Branscomb Street

Band — plays in combo at German Club — enjoys football, baseball, and all water activities — plans musical career.

JAMES F. HANRAHAN
17 Waldo Street

Plays Soccer, Basketball, statistician — C.Y.O. — a future chef — gym is his favorite period.

DOREEN ANN HARDY
17 Viall Street

"Door" — Rainbow Girls — enjoys football and basketball games—especially wants to accomplish something this year — I.B.M. career.

MILDRED E. HARPHAM
50 Norman Street

"Milly" helps to keep records straight in Guidance Office — I.B.M. operator of the future.

CAROL HARRINGTON
170 North Main Street
Acushnet

"Lollipop" — enjoys dancing, bowling and dating — diploma from LaBaron's Hairdressing Academy.

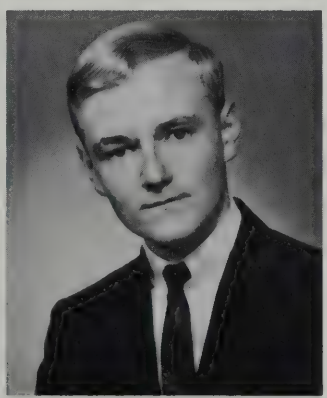

MARK HARRINGTON
14 Cottage Street

R.O.T.C. — A.Y. — plays guitar, enjoys folk music — stock boy at BPM — plans to be an English teacher — fun to be with, enjoys a good joke.

DAVID C. HARRIS
179 Mill Street

"Doc" — immovable lineman on Football Team, R.O.T.C. Sergeant Major — likes to make people happy.

DAVID J. HARRISON
146 Fair Street

Honor Society — A.Y., Science Club — a pleasant guide at our Whaling Museum — a whiz in physics and complicated math!

KENNETH T. HARROP
24 Cove Street

"Ken"— Beanie Boys, A.Y., Engineering Club — enjoys water sports and motor scooters — future engineer.

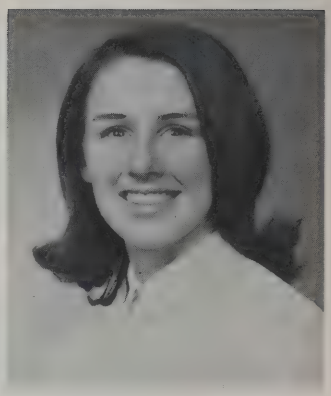

JANE S. HARWOOD
178 Grinnell Street

Pep Squad, with Pupil Personnel Service — Rainbow Girls, Dowerettes, has taught Bible School — to become a nurse.

ROBERT A. HASKELL
85 Liberty Street

Soccer Team — A.Y. — "the Hask" works as a handyman in Kelley's Boat Yard — enjoys hunting and skiing.

WANDA NOEL HATCH
231 Highland Street

Favorite sport is bowling—former Mt. Pleasant car hop — enjoys her Consumer Ed class — happiest when in love!

PHYLLIS JEAN HAWES
443 Chancery Street

Library Aide, A.Y., Future Nurses, A.F.S. — U.S. History is her favorite class — likes boys who are sincere.

DEIRDRE ANNE HEALY
431 West Clinton Street

A.Y., Field Hockey Team, Pep Squad — J.A. — to go to I.B.M. school — always ready with a joke — happy and gay.

JANET HEBERT
40 Concord Street

Interested in C.Y.O. basketball games, a spectator—participates in get-togethers at Willow Tree — will be happy as homemaker.

SUSAN MARIE HEBERT
125 Francis Street
Acushnet

"Sue" — enjoys riding and record hops — is happiest when she's singing, hopes to become professional singer.

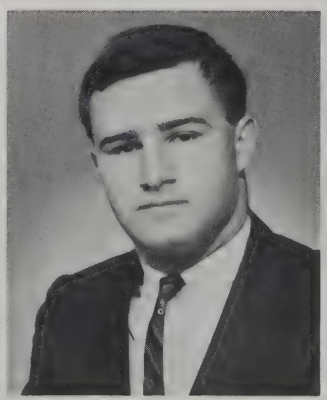

DAVID E. HERRON
191 Potter Street

East Office worker — one of Fernandes' bakers — can be found cruising around town on his "Honda".

RICHARD C. HICKMAN
242 Pitman Street

"Rich" teaches guitar at a music studio — admires a girl who is neat and is always herself.

DONALD W. HILL
200 Ash Street

"Don" — plays guitar in local band — admires an understanding girl headed for communications field — to become radio announcer.

JANE L. HINCHLIFFE
1 McGurk Street

Collects stuffed animals, enjoys dancing, swimming — former salesgirl at Enterprise.

MARSHA M. HINKLEY
201 Brownell Street

A.Y., Pep Squad—"Marsh" works part time at Star Store — former library page — to work with children in future.

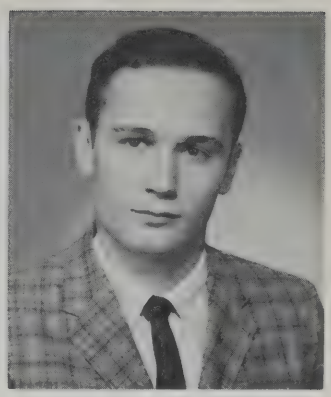

DAVID B. HIRSHLAG
35 Mt. Vernon Street

"Dave" — interested in motorcycles — will always remember the two auditorium periods in which he participated.

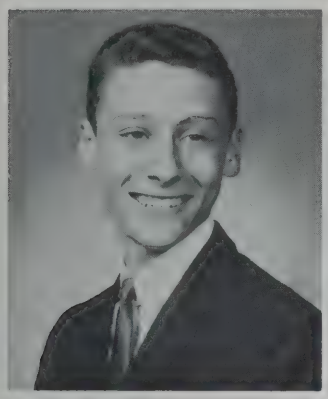

ROBERT A. HOCHMAN
740 Rockdale Avenue

"Bob" — Student Court, Band — Beanie Boys, Dramatic Club — J.C.C., Eagle Scout — enjoys all sports — plans to study law — most friendly, always smiling.

JAMES E. HOESTEREY
31 Templeton Street

"Jamie" — J.A. — to become a textile engineer — partial to brunettes — happiest when under his car!

FRANCES A. HOLLAND
84 Earle Street

"Franny"—Guidance Office Aid — J.A. — enjoys painting — hopes to become an Airline Stewardess.

LINDA L. HOLMES
18 Bullard Street

Junior Counselor — Co-captain of the Satellites Drum and Bugle Corps, conductress of D.A.V. 105, Senior Girl Scout troop — a Woolworth salesgirl.

SUZANNE HOLTWICK
1116 Rockdale Avenue

"Sue" — Treasurer of Student Council—Pep Squad, A.Y. — enjoys sewing, horseback riding — a future teacher — lively, gay girl.

ILENE HORVITZ
350 West Clinton Street

Senior Steering Committee — Girls' League, Latin Club, A.Y., Future Teachers, Pep Squad — West Office Worker — J.C.C. — enjoys especially her winter vacations.

MARGARET ELEANOR HOUGHTON
174 Hudson Street

"Peggy" — works in the Guidance Office — part time job at Madewell — favorite class is typing — admires considerate boys.

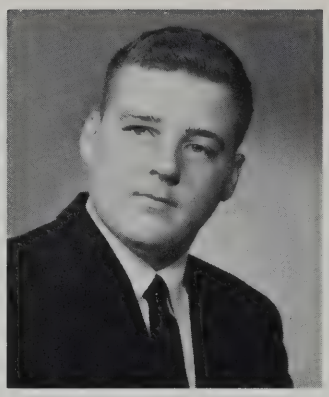

WILLIAM R. HOWLAND
151 Robeson Street

"Willy" — R.O.T.C. — former fellowship president — enjoys fishing and hunting — to become a printer.

WILLIAM KNIGHT HUTCHINSON
445 Chancery Street

"Hutch" — one of the biggest and most active Beanie Boys — enjoys playing basketball — former New Bedford "refuse collector".

LILA CHERYL HUTTO
40 Rogerson Avenue
Acushnet

"Kitty" — was very active as Student Council member, class officer and cheerleader in Denmark, South Carolina — one of our waitresses at Ray's.

MARY L. IACOPONI
27 Elmwood Road

Vice-president of Girl's League and Pep Squad — A.Y., West Office Aide — has a part-time job at St. Luke's — fun-loving, mischievous, but very nice!

EDWARD J. ILSLEY
154 Charles Street

"Igga" — Beanie Boys — is interested in football, girls, and food — Miss Barry's English class is his favorite.

VIVIAN JOY IRWIN
18 Trinity Street

A.Y., Vice-President Future Nurses' Club — Rainbow Girls, Youth Fellowship, Church Choir — pleasant to be with.

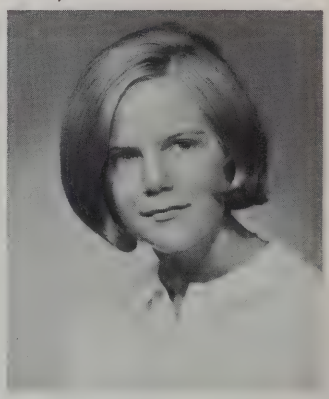

JANE T. ISAKSEN
7 Priscilla Street

A.Y., Pep Squad — church choir, Secretary of Church Fellowship — enjoys playing the guitar and knitting.

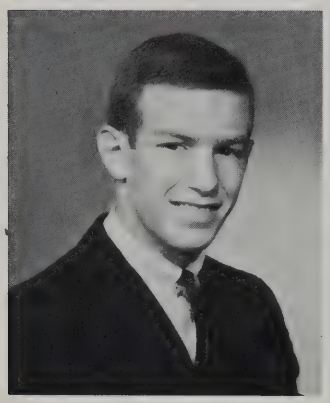

ARNOLD ISHERWOOD
31 Bradford Street

"Arnie" — C.Y.O. — likes to watch a good football game — auto racing, fishing, and hunting are among his interests.

ELAINE R. ISSERLIS
538 Rockdale Avenue

Honor Society — Secretary of School Saving Stamps Group — Future Teachers', Dramatic Club, Latin Club— active in young Judea — a most sincere and charming girl.

CHRISTINE IZYK
Lucy Street

Girls' League, Pep Squad, A.Y. — J.A. — "Chris" is a smart, gay girl who enjoys making other people happy.

DORIS JABOTTE
286 Collette Street

Bowling, and swimming are among her favorite sports — admires honesty and sincerity in the opposite sex.

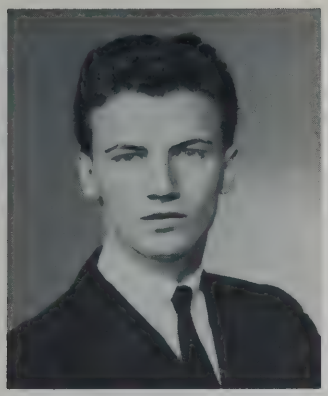

GEORGE J. JACKSON
374 Oliver Street

To become professional businessman—spends leisure time with "the gang" — works at Ideal Car Wash.

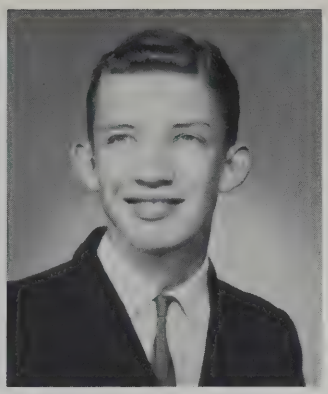

WILLIAM JENKINSON
181 Leonard Street
Acushnet

"Willie J" — crazy about scooters and works on "Wood Rigs" — to be X-ray technician at Tobey — an outdoorsman.

SUSAN RITA JENNINGS
300 Allen Street

"Sue" — part-time job as diet aide at St. Luke's — future plans include nursing — will remember her mad dashes from the cafeteria to the third floor.

ROGER W. JONES
25 Cedar Street

Would like to go into I.B.M. — hockey fan — favorite class is Science — had a special study in 136.

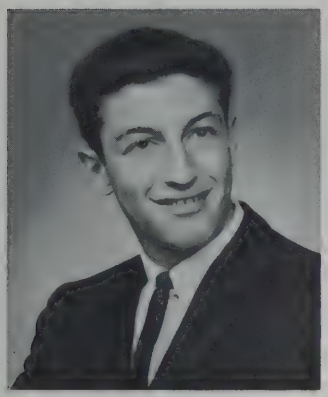

STEPHEN M. JORDAN
29 Hollyhock Street

Swimming, football, and cars are listed as his main interests — hard-working packer at People's.

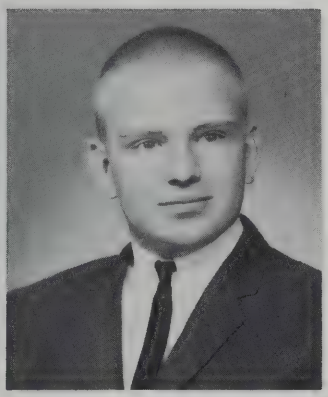

WALTER P. KALISZ
399 Wood Street

Bowls in Hi-Landers league — leisure time spent riding in his convertible — college bound, perhaps to teach.

HELEN KARAFOTES
293 Arnold Street

Former officer on the Traffic Squad — Sunday School teacher, church choir member — enjoys her shorthand and typing classes.

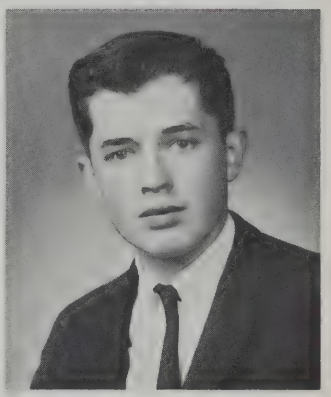

PAUL KENYON
71 Mill Road

"Pee-Kay" — enjoys hunting, fooling with car engines, playing guitar — perhaps a future engineer.

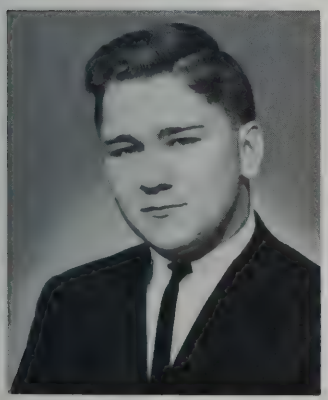

EDWIN T. KIELTYKA
206 Eugenia Street

Projectionist — plays two instruments in a band — spends leisure time golfing—enjoys music and is very good performer.

KAREN S. KIMBALL
69 Ocean Street

Selected Girls Choir and Advanced Chorus — former Junior Volunteer at St. Luke's — Active in Church Youth Group — going into teaching.

BARRY T. KING
141 Robeson Street

One of the singers in Boys' Chorus — active in J.A. — worked as farm helper — quiet, unassuming boy.

LINDA DIANE KING
141 Robeson Street

Selected Choir and Auditorium Chorus, Advanced Chorus, A.Y. — can be seen at our football games —likes dancing — college bound, to become a teacher.

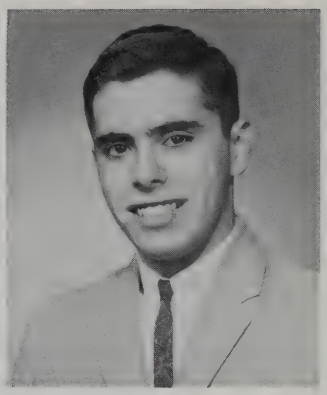

RUSSELL W. KING
88 Chancery Street

R.O.T.C. — Rifle Team, A.Y. — J.A. — ham radio operator — interested in gymnastics and diving.

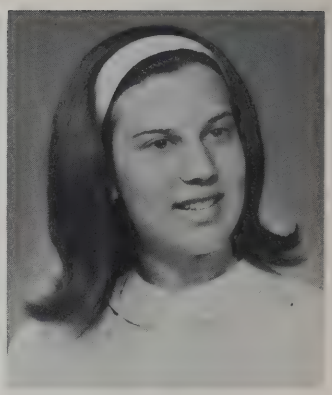

SANDRA H. KISNER
273 Carroll Street

"Sandi" — Honor Society, Majorette, Student Council, Secretary of Latin Club — A.Y. — Regional Chairman for B'nai B'rith Girls — outgoing, friendly, enthusiastic!

JAY C. KIVOWITZ
171 Ryan Street

Key Club, A.Y. — "Kivy" worked as a counselor at Tabor Academy — came to us from Munson Academy—smiling, gay, quite carefree.

MICHAEL J. KNOWLES
347 Ashley Boulevard

"Mike" — active member of C.Y.O., and Rod and Gun Club — works at Union Hospital—to become an English teacher.

ARLENE KRAUSE
551 Ashley Boulevard

A.Y., Biology Club — J.A., Y.W.C.A., loves to watch basketball and football games — to be a teacher.

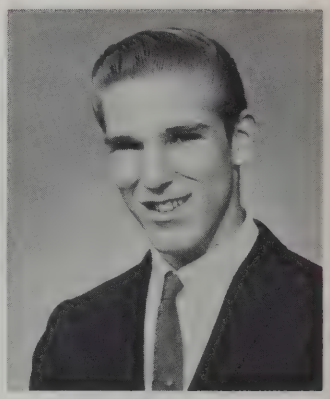

KARL KRISTIANSEN
15 Emerson Street

Hard worker on "Crimson Log" Staff — Engineering Club — enjoyed putting on the Dramatic Club plays — Naval career — sincere, dependable, easy to get along with.

SUSAN E. KUSZYCKI
67 James Street

A.Y., Junior Counselor, French Club — Vice-President of C.Y.O. for the Fall River Diocese — likes to dance and bowl — pretty blonde hair.

DONNA M. LAFERRIERE
13 Jean Street
Acushnet

Our sparkling Head Cheerleader — A.Y. — C.Y.O. — admires boys who are responsible — future dental hygienist — has loads of school spirit.

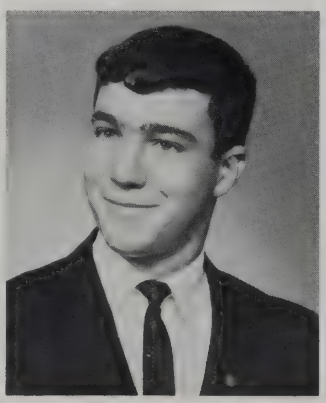

HENRY A. LAFERRIERE
823 Belleville Avenue

Key Club treasurer, Co-Captain of Gymnastic Team — track team, Beanie Boys — active in J.A., delegate to its national convention — career as research chemist.

CAROL ANN LAGESSE
1844 Phillips Road

Attends I.B.M. night school — enjoys collecting post cards and traveling — pleasant companion to everyone.

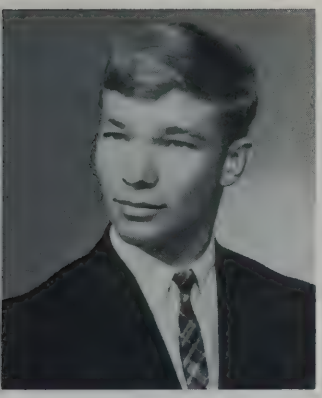

WAYNE LAGUE
3823 Acushnet Avenue

Band, Gymnastic Team — clerk at N.E.P. Company — enjoys folk music and hunting — always smiling, a real friendly guy.

RICHARD LANDREVILLE
14 Nye's Lane

Engineering Club — works at Gaudette's Pavilion — admires girls with warm, friendly spirit — would like to become a dentist.

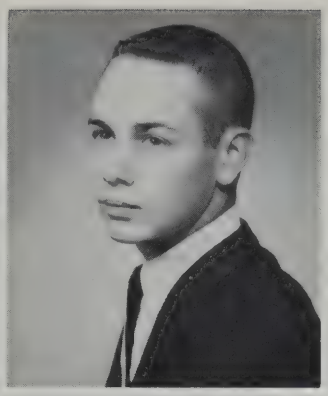

H. DENNIS LANG
61 Orchard Street

"Dennie"—Executive Officer in R.O.T.C. — Dramatic Club — enjoys skiing, to go into business management or advertising.

ANNETTE B. LANGLOIS
861 Wildwood Road

West Office and Guidance Office messenger — Treasurer for Children of Mary — to follow secretarial career.

WILFRID H. LaPLANTE
71 Presidential Heights

"Butch" — likes truly feminine girls and the Beatles! — plays guitar — will remember his teachers' sincere endeavors to instruct him.

CHERYL D. LAPRE
1029 June Street

Field Hockey, Pep Squad, Future Nurses', A.Y. — head cheerleader for a C.Y.O. basketball team — a lively miss.

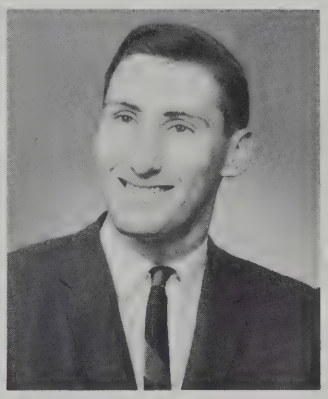

PATRICK L. LaRUE
201 North Main Street
Acushnet

"Pat" — C.Y.O. member — enjoys sports — admires neat, unselfish girls — future engineer.

LINDA A. LASSOW
565 Coggeshall Street

Cafeteria Worker — A.Y.— J.A. member — salesgirl at Grant's — enjoys doing crossword puzzles.

ROBERT E. LAVOIE
203 Brook Street

Beanie Boys — Y.M.C.A., C.Y.O. baseball, basketball, bowls with leagues — a very suave young man around the pretty girls — a standout at the Get-Together.

DONNA LAW
1328 Rockdale Avenue

Enjoys dancing and being a football spectator — favorite class is Economics — former Cherry's salesgirl.

DIANE L. LAWRENCE
337 Query Street

Junior Class Treasurer — Dramatic Club, History Club — member of her Church Youth Group — works in a bakery — petite and pretty.

GARY W. LAWRENCE
15 Chicopee Street

"Buff" — Beanie Boys — salesman at U.S. Industries — main interest is girls, but likes to live it up with the boys!

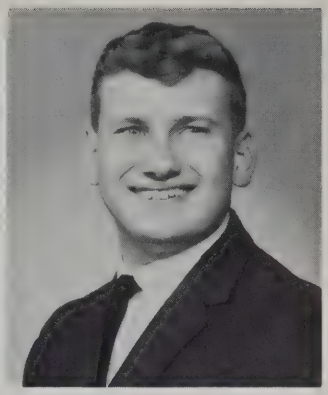

ROBERT V. LAWRENCE
39 Wamsutta Avenue
Acushnet

Beanie Boys — Projectionist, belongs to a hunting club and Metacomet Sports Car Club — works at Almacs.

RUTH E. LAWRENCE
4 Brownell Street

Honor Society, Student Council, Steering Committee, Library Aide—Girls' League, A.Y., Pep Squad, Future Nurses' — to go into physical therapy.

LEONARD A. LeBEAU
227 Belleville Road

C.Y.O.—after school found at Nash Pharmacy where he's a soda jerk — enjoys oil painting to become an I.B.M. technician.

DIANE M. LeBLANC
4149 Acushnet Avenue

Business course — A.Y. — likes to play the piano — admires honesty in boys — would like to be an office worker.

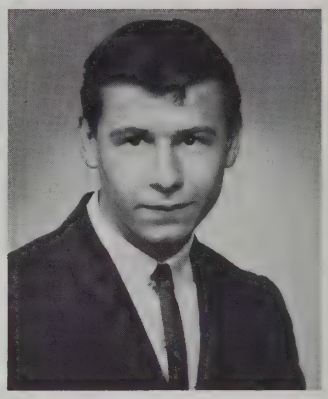

ROLAND LeCLAIR
165 Branscomb Street

Enjoys all sports and fishing — happiest when taking it easy — future certified public accountant.

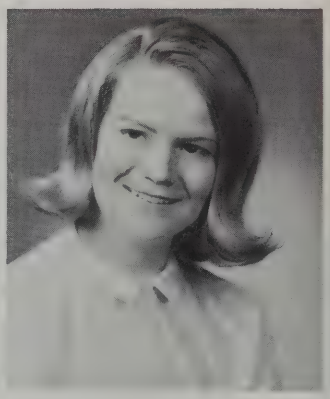

JOANNE LEES
65 Woodlawn Street

A.Y., A.F.S. — Will never forget 4th lunch shift, especially "applecrisp" — future work in medical field — lovely golden hair.

ILENE LEFKOWITZ
99 Madison Street

Business Course — A.Y., active in Judea, J.A.—enjoys football—future in I.B.M. — always happy.

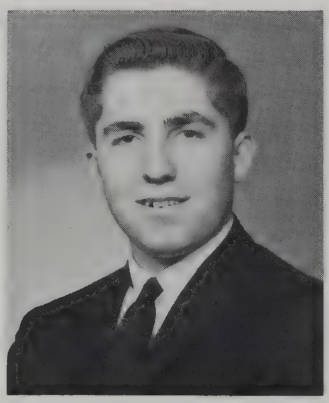

GARY L. LeFRANCOIS
3 Waverly Street

College Curriculum — enthusiastic about all sports, especially baseball — has worked as carpenter and painter—has jolly "HO-HO" type laugh!

DAVID L. LEMIEUX
146 Bullard Street

Band, R.O.T.C., Traffic Squad, member of a dance band and N.A.R. — to go into law — personable and easy going.

AMELIA LEONTIRE
29 Lake Street

Future Nurses, A.Y., Pep Squad — enjoys knitting and horse back riding — is happiest when sitting next to a boy who has "Canoe" on.

ROGER L. LEVESQUE
185 Shawmut Avenue

"Rog" — French Club, former football player — works at Howdy's — enjoys motorcycle racing and playing pool.

SUZANNE M. LEVESQUE
155 Hudson Street

"Sue" — A.Y. — C.Y.O. — can be seen at the tennis courts — found with boys who have a sense of humor—college bound, to teach history.

JERI P. LEVIN
449 West Clinton Street

Pep Squad, A.Y., Dramatic Club — likes all water sports, reading and drawing — to go on to art school.

STANLEY L. LEVINE
321 Maple Street

"Ducky"—Key Club Board Member, A.Y., Beanie Boys, Tennis Team — messenger for the West Office — J.C.C. Youth Council — a good guy!

ROBERTA LEVY
24 Pinette Street

"Rob" — past secretary of Debating Society, A.Y., Dramatic Club, A.F.S. — J.C.C. Youth Council, reporter for B'nai B'rith Girls newspaper — petite.

BARRY W. LEWIS
3001 Acushnet Avenue

Junior Counselor — A.Y.—enjoys ice skating and driving — headed for career in meteorology — fun-loving, always ready to laugh.

GLADYS F. LIMA
476 South Second Street

Library Aide — J.A. — clerical worker at Luzo Corporation — enjoys watching football games — hopes to become a secretary.

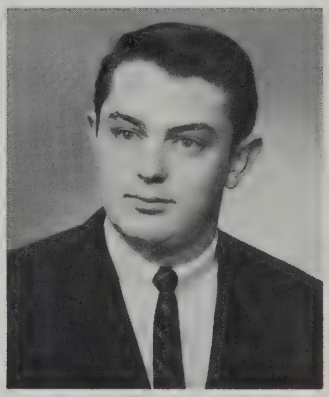

RAYMOND M. LIMA
49 Maitland Street

"Ray" — enjoys bowling, golf, working on cars — interested in field of refrigeration — part-time job at Bell Refrigeration.

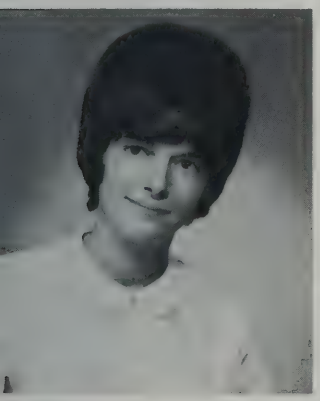

ROSEMARY LIMA
54 Rutland Street

"Rosie" — A.Y., Pep Squad C.Y.O., J.A. — enjoys writing — plays tennis, attends our football and basketball games — affable, loves everyone.

MILDRED M. LINDBERG
361 Teresa Street

"Millie" — Senior Steering Committee — Pep Squad, A.Y., Girls' League — Girls' Church Fellowship Secretary — great football fan — very sweet girl with a quiet sense of humor.

JOHN F. LINEHAN, JR.
3 Morgan Terrace

"Chunking" — Football Team—Chess Club, Y.M.C.A., Church Fellowship — enjoys playing wide range of sports — has his own special brand of humor.

ARMINDO LINHARES
120 Thompson Street

Stays away from girls who are full of pretention — enjoys baseball — favorite class is Math.

DEENA R. LIPMAN
47 Lake Street

Dramatic Club, A.Y.—likes skating, bowling, tennis, and listening to records—wants to become an executive secretary.

EUGENIA A. LOBO
70 Morgan Street

"Jean" — A.Y. — girls' sports, J.A. — active at Y.W.C.A., Coed Club's Secretary — soft spoken, nice.

ROSE M. LOBO
70 Morgan Street

A.Y. — J.A., Y.W.C.A., Coed Club — works as a dressmaker — future hair stylist — happiest when making people laugh.

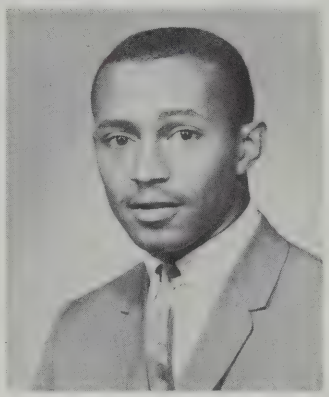

RONALD R. LOMBA
143 Bay Village

Traffic Squad — wonder if he has room for all his athletic awards? — Varsity Football, Basketball, and Track — WOW!

MARTHA LONDON
5 Ocean Street

A.Y., Future Teachers', — B'nai B'rith Vice-President— a stunning girl with the most beautiful eyes.

MARGARET LONGPRE
56 Jireh Street

"Peggy" — Honor Society — A.Y., Future Teachers' — J.A. — faithful football spectator—has a beautiful smile.

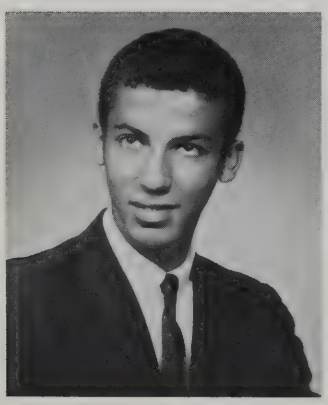

DONALD LOPES
570 South First Street

"Kukla" — Cross-Country, Spring Track — enjoys Baseball and records — favorite class: Science.

DOROTHY M. LOPES
132 Purchase Street

"Dotty"—Citizenship Honor in GAMS — Treasurer of the Casual Top Teen Club — enjoys all sports.

LUIZ G. LOPES
157 Bolton Street

"Louie"— Portuguese Pan-American Club Treasurer — Beanie Boys, A.Y. — plays in New Bedford City Band, member of A.F. of M.

HECTOR L. LOPEZ
32½ Acushnet Avenue

Enjoys football, basketball, baseball — happiest when receiving good marks in school, and that's his goal!

BRENDA J. LOWE
43 North Street

"Bren" — Junior Steering Committee — spectator who enjoys basketball and baseball — a friend of many people.

DIANE M. LUCAS
208 Nash Road

"Peanuts" — Pep Squad, A.Y., Pan-American Club — Daughters of Mary Sodality, C.C.D. — looks for boys with good manners.

DIANNE LUIZ
26 Pembroke Avenue
Acushnet

Majorette — enjoys dancing, ice skating — happiest when with someone who is full of fun — cute and sweet.

HELEN V. LUIZ
874 Acushnet Avenue

Messenger for West Office —enjoys sewing—has worked at Superior Sportswear—happiest when she receives her allowance!

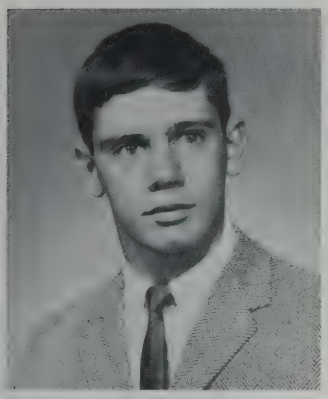

DONALD LYONNAIS
2488 Acushnet Avenue

Football and Baseball Teams, C.Y.O. basketball — member of a local folk group, sings, plays guitar — quite popular with the young ladies.

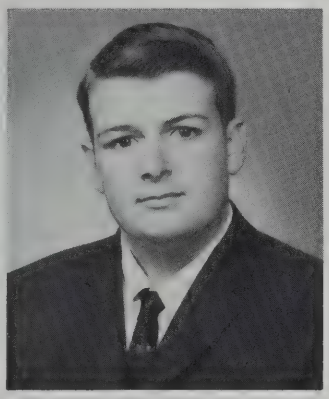

DAVID McCARTNEY
163 Park Street

"Davey" — R.O.T.C. — plans a career as a marine engineer — former deckhand — enjoyed his U.S. History class.

STEPHEN D. McGOWEN
588 Cottage Street

"Steve" — A.Y. — member of a surf team — enjoys skindiving, photography — is happiest when the weekend arrives — to become a commercial artist.

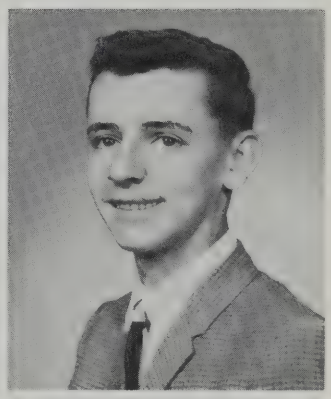

DONALD G. McKAY
551 Middle Road
Acushnet

Baseball, bowling, and demolition races are his favorite interests — works at M&K Restaurant.

IRENE G. MACHADO
49 Worcester Street

Honor Society, Treasurer, Student Council and A.Y. Secretary, Girls' State Delegate, German II award winner — Pep Squad — J.A. — quiet, but, oh so nice!

JUDITH H. C. MACHADO
77½ Linden Street

Enjoys motor bike riding, dancing, and walking — admires true masculinity in a boy.

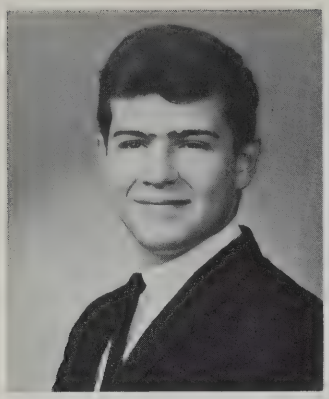

ROBERT B. MACHADO
440 North Front Street

"Fingers" — Band — tremendous piano player — would like to become jazz musician — interested in swimming and skindiving.

ANNE M. MACHNIK
176 Tarkiln Hill Road

Pep Squad, A.Y., French Club, J.A. — likes to knit, works at Lorraine's Yarn Shop — gay and carefree.

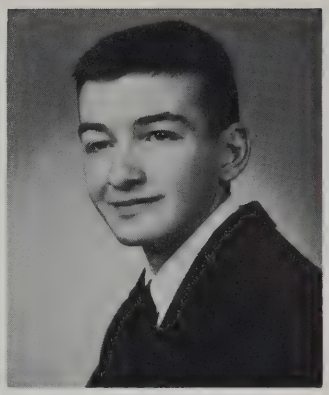

ROBERT MacFARLAND
121 Willis Street

"Mac" — R.O.T.C. Squad Leader, Traffic Squad and Rifle Club — enjoys golf, shooting, football — to become an I.B.M. technician.

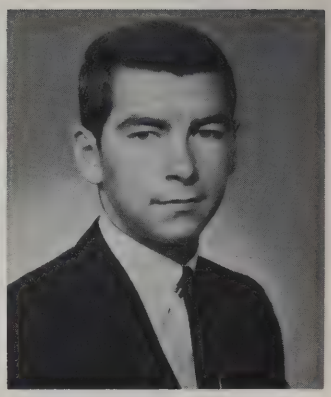

WILLIAM MacKNIGHT
370 Ashley Boulevard

"Bill" — happiest when he is dreaming — former lifeguard — plans to become an engineer.

DOUGLAS A. MADORA
319 Highland Street

Office worker — coaches a midget football team—works as a mason in Dartmouth — makes airplane models.

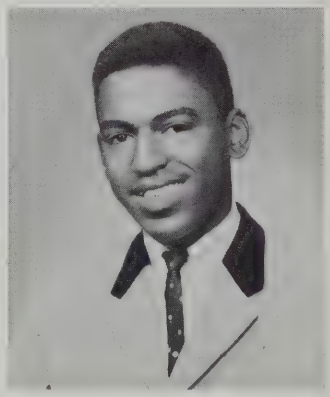

TERRENCE MAGNETT
103 Morgan Street

"Terry" — would like to go on to college and become a social worker — has worked as a "swedger."

ELIZABETH MAILHOT
165 Newton Street

"Bizzy" — Pep Squad — admires courtesy from the opposite sex — would like to become an airline hostess.

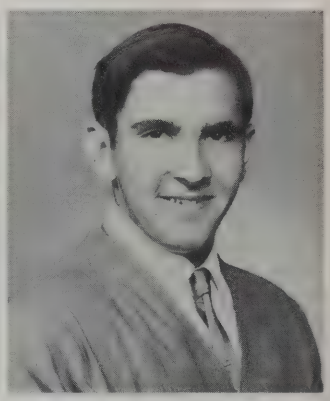

RICHARD F. MAITOZA
56 Mosher Street

M.P. in R.O.T.C. — enjoys his mechanical drawing class — to enter Electrical field — admires girls with good taste in clothing.

GLADYS E. MAJNDLE
337 Earle Street

Honor Society — A.Y. — Future Nurses', Nurse's Aid, cashier at an A&P — enjoys ice skating and swimming — to become a nurse.

CAROL ANN MANO
132 Summit Street

"Cam" — A.Y. — definitely dislikes boys with childish ways — to become an airline stewardess.

NANCY MARCELLO
16 Elizabeth Street

Pep Squad, A.Y. — her dark hair and sparkly eyes are an attractive combination — future nurse.

ELAINE NORMA MARCHESSAULT
115 Hatch Street

"Mushie"—Guidance Office worker — will be a successful beautician — former clerk at Cherry & Webb — sweet, pretty!

NANCY A. MARDEN
83 Chancery Street

Plans to further education by attending business school — among her interests are dancing, boating and swimming.

RISHA H. MARGOLIS
191 Rounds Street

A.F.S., Dramatic Club, Latin Club, Young Judea, J.C.C. — would like to become dental hygienist — she has lovely eyes!

CHARLOTTE F. MARINOFF
252 Field Street

Business course — A.Y., Pep Squad — treasurer of her J.A. Company — loves to dance — a future career in I.B.M. — one of our tiniest girls.

ALICE MARTEL
143 Parker Street

Plays on Girls' Field Hockey, Softball, and Basketball Teams — Pep Squad — J.A., Daughters of Isabella, Roller Skating Club.

ROSE MARIE MARTIN
179 Brook Street

J.A. — plans to become a practical nurse — likes to roller skate — is happiest when with fun-loving people.

GEORGE T. MARTINS
230 Branscomb Street

Band — plays in City Band, too — builds model cars and collects records — one of the Fernandes Supermarket boys.

VIRGINIA MASCARENHAS
227 Orchard Street

"Vivi" — Advanced Chorus — church group — enjoys watching football games — future laboratory technician — tiny in size, immense in spirit.

GILBERT J. MASTERA
3697 Acushnet Avenue

"Gilly" — plays C.Y.O. basketball, and baseball — busy boy, delivers milk for White's — admires sincere girls.

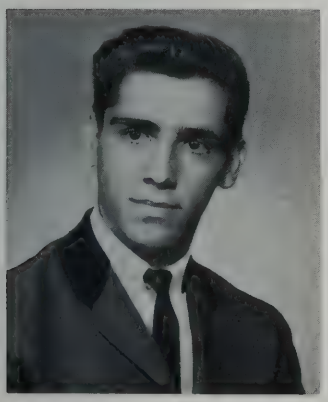

THOMAS P. MATTOS
88 Nelson Street

"Tom" — R.O.T.C. Captain — plans an armed forces career, perhaps Navy — enjoys football — will never forget the cafeteria jams.

CAROL ANN MAURA
8 Sears Street

Junior Counselor — A.Y.— West Office worker — Dance instructor at Pauline Rego, works as a waitress, too!

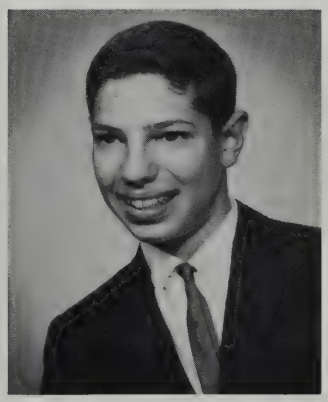

ELLIOT MAZZA
114 Carroll Street

J.C.C., Youth Council — bowls in a league — had part-time job as stock boy — a small guy with big personality.

ATHENA MEDEIROS
426 Prescott Street

"Tena" — J.A. — Office worker at Sears — loyal football and baseball spectator.

AUDREY MEDEIROS
83 Seymour Street

Honor Society, pretty Majorette, Chorus, A.Y., Board of Trustees — Future Teachers' — works at Blue Eagle Press — always neat and attractive.

DAVID A. MEDEIROS
31 Jouvette Street

Former Squad Leader, R.O.T.C. — Dennison Rovers — likes football and baseball, does a lot of bowling.

DAVID J. MEDEIROS
68 Bellevue Street

Football Team—Engineering Club, Beanie Boys, Treasurer Clark's Point Diving Assoc. — plays washtub bass with singing group — a great guy.

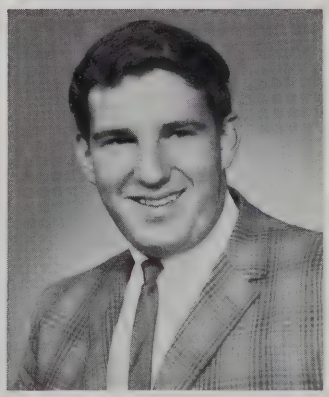

DAVID JOSEPH MEDEIROS
38 Valentine Street

Soccer Team — Beanie Boys — plays C.Y.O. baseball and basketball, enjoys snow skiing — to enter the Air Force.

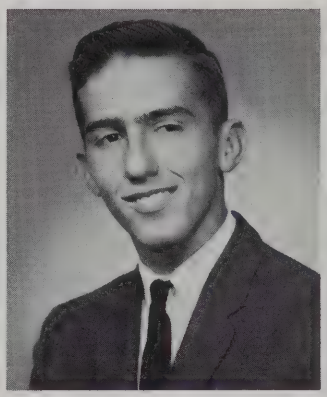

GREGORY MEDEIROS
609 Brock Avenue

A.Y., Beanie Boys, Dramatic Club, C.Y.O. — works at Spartan Corporation — one of our future teachers.

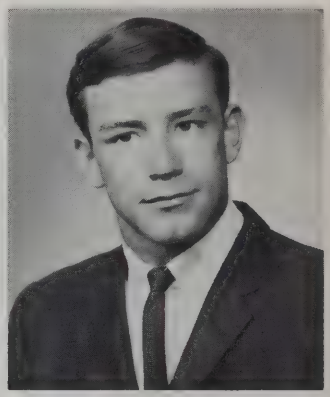

JAMES P. MEDEIROS
4454 Acushnet Avenue

Soccer Team Captain — Beanie Boys, Gymnastic Team — Y.M.C.A., hockey — Boys' Club swimming instructor — unassuming, very nice.

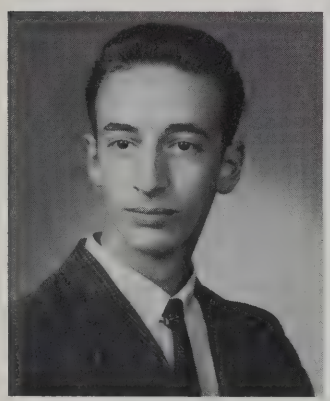

LEONARD MEDEIROS
202 Brook Street

Enjoys football — spends leisure working on cars or dating — favorite class is Math.

LIONEL MEDEIROS
154 Eugenia Street

C. Y. O. Basketball and Baseball, a league bowler — is happiest when meeting with friends and discussing their shenanigans.

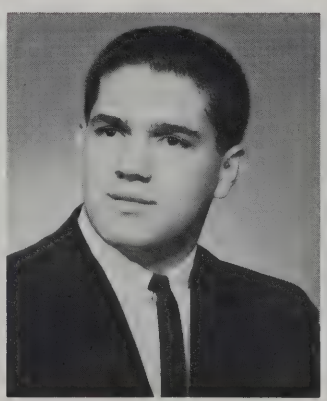

ROBERT D. MEDEIROS
411 Rivet Street

"Buff" — enjoys football, baseball, basketball — interested in cars — plans to become State Policeman.

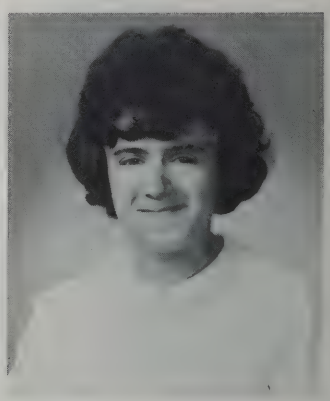

SANDRA LEE MEDEIROS
89 Butler Street

"Sandy" — likes to play records and listen to New York radio stations.

SHARON M. MEDEIROS
31 Rodney Street

Traffic Squad Sergeant, Advanced Chorus, Student Court — A.Y., — very cute, little girl.

STEVEN C. MEDEIROS
93 Clara Street

"Steve" — avid sports fan — fun to be with — always has a snappy answer!

THOMAS E. MELANSON
235 Pope Street

Enjoys all sports, especially basketball — loves the outdoors — to pursue engineering career.

JANICE A. MELLEN
147 Belleville Road

A.Y., Pep Squad cheerer — J.A. — Rainbow Girls — one of the more talented artists at N.B.H.S. — unaffected, warmhearted.

AUDREY M. MELLO
1199 Cove Road

Senior Steering Committee, Guidance Aide, Cafeteria worker — likes boys who are kind and considerate.

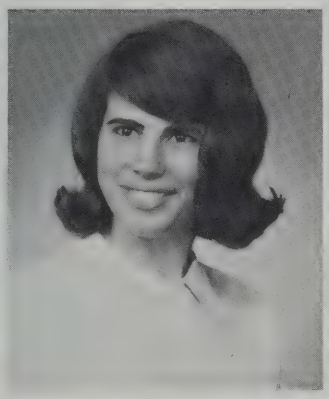

BARBARA ANN MELLO
25 Gosnold Street

"Bobbie" — Traffic Squad, Business Manager of "Alpha," Asst. Treasurer of "Alpha" — A.Y. — Secretary of her J.A. Company.

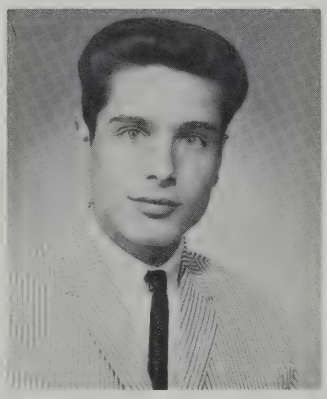

DAVID ENOS MELLO
148 Rockland Street

"Wrinks" — C.Y.O. basketball — interested in all sports — stays away from girls with too much make-up.

DEIRDRE A. MELLO
40 Oaklawn Street

"Dede" — former "salad girl" in a Fairhaven Restaurant — Hazelwood Park tennis player — pretty, neatly dressed.

DONNA J. MELLO
350 Brook Street

East Office Worker — salesgirl at Woolworth's — enjoys water sports, likes speed boating, to become an accountant.

EDWIN MELLO
470 Ashley Boulevard

Spends leisure working on cars and managing a band, Mighty 7 — plans to become a mechanic.

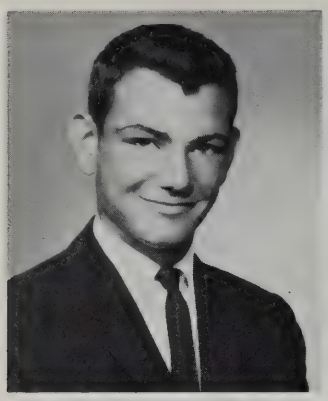

JOSEPH S. MELLO
462 Bolton Street

Sports cars, collecting records, basketball, and football are among his many interests — plans an accounting career.

JOYCE MELLO
1044 Sterling Street

Member of J.A. — likes sports cars — thinks drummers best part of a band.

JUDITH ANN MELLO
303 Park Avenue

Sings in Advanced Girls' Chorus — Future Nurses' — admires boys who have consideration for others' feelings.

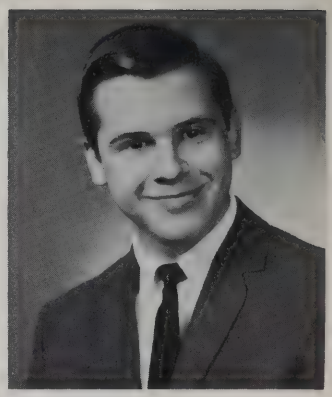

RUSSELL A. MELLOR
25 Emerson Street

Member of Engineering Club, Key Club — enjoys all sports — would like to follow career in chemistry.

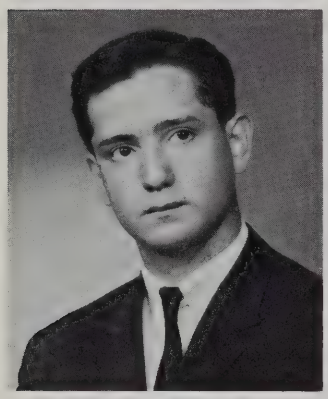

DAVID CARL MENDES
169 Hadley Street

Senior Steering Committee alternate, Band — A.Y. — "Dave" plays in a professional band — stays away from shy and quiet girls.

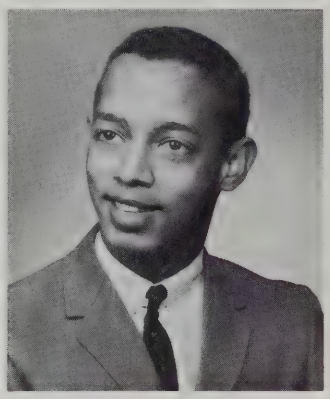

HERBERT E. MENDEZ
6 Wing Street

"Herbie" — one of our football team's managers — he's held various jobs at Martha's Vineyard — going on to I.B.M. School.

DAVID A. MENDOZA
58 Sherman Street

Member of C.Y.O. — is interested in cars and, of course, girls — enjoys his practical Math class—former truck driver!

RICHARD L. MERCIER
12 Cleveland Street
Acushnet

"Rick" works as a receiver at Sears & Roebuck — likes sports cars and racing — has striking resemblance to Robert Goulet.

TERRENCE MEREDITH
1417 Pleasant Street

"Terry" — Vice-President of New Bedford J.A. — East Office errand boy — A.Y., Engineering Club — gives all the girls a whirl.

DAVID R. MESQUITA
317 Cornell Street

R.O.T.C. — A.Y., Rifle Club — J.A. — collecting stamps and making model airplanes are two of his hobbies.

LINDA ANNE MICHAELS
62 Rounds Street

J.A. — would like to follow a secretarial profession — enjoys surfing, dancing and reading — a fun-loving companion.

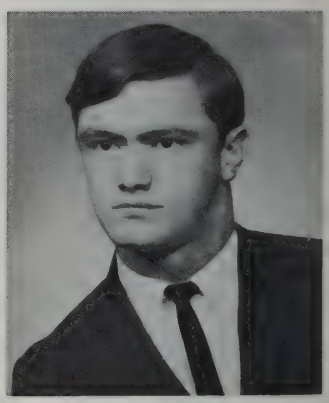

ERIC MICHELSEN
21 Lincoln Street

"Crimson Log" Photography Editor — Beanie Boys — accomplished painter — Cape Cod Summer worker — always easy to talk to — has an extra special personality.

EVELYN M. MIDURA
88 Walden Street

French Club Treasurer — A.F.S. — foreign language enthusiast, scoring impressively on national tests — future psychologist.

ROBERT J. MIKAELIAN
32 Clover Street

"Bob" — Soccer and Track Teams, enjoys cars and water skiing—immaculately dressed — happiest when in the tub!

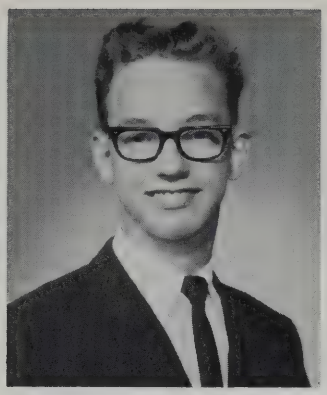

THOMAS S. MITCHELL
322 Ashley Boulevard

Honor Society — plays in N.B.H.S. Band — "Mitch" is a stamp and coin collector, likes to bowl — to be a physicist!

ROSEMARY MONIZ
288 Adelaide Street

GAMS' Captain — Pep Squad, Softball and Hockey Teams—A.Y., C.Y.O., Church Choir — considerate of other people.

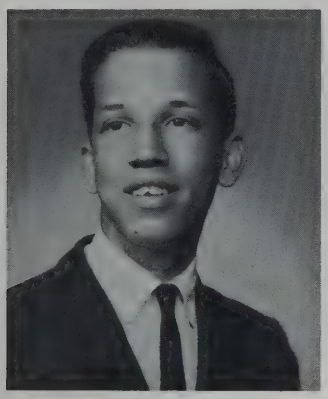

KENNETH MONTEIRO
126 Grant Street

East and West Office worker, J.A. — Beanie Boys, A.Y. — enjoys swimming and golf — to go into radio engineering.

DONNA FAYE MOORE
168 County Street

Advanced Chorus, Selected Choir, Future Nurses', A.Y. — J.A. — enjoys our football games — has a pleasant personality and a beautiful smile.

ELIZABETH L. MOORE
15 Orchard Street
Acushnet

"Liz" — "Crimson Log" Staff, Advanced Chorus, Pupil Personnel — A.Y., Girls' League — Rainbow, Church Choir — salesgirl at Silversteins — pert, most dependable.

VERNON E. MOORE
525 Kirby Street

"Vem" — Beanie Boys, Ping-Pong champion — our popular clerk at Poulos' — hopes to go into pharmacy work — handsome, History class wit!

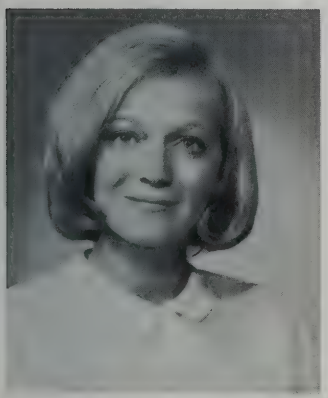

MARCIA A. MORELLI
1312 Roseanne Street

"Marcy" — "Crimson Log" staff — A.Y., Girls' League, Pep Squad, Dramatic Club—President of her J.A. Company, C.Y.O. — attractive, well-dressed, popular.

SUSAN L. MORIN
818 Tarkiln Hill Road

"Little Sue" — enjoys movies, skating, dancing, employed by Allied Embroidery — future secretary.

CHARLES E. MORRIS
53 Norman Street

"Chuckie" — captain of Golf team — Beanie Boys — C.Y.O. basketball — works at Me and Ed's Pizzeria — the life of the party anywhere!

MARYANN MORRIS
198 Mt. Pleasant Street

A.Y. — a cashier at Arlan's Food Market — enjoys playing tennis and painting — would like to go into the teaching field.

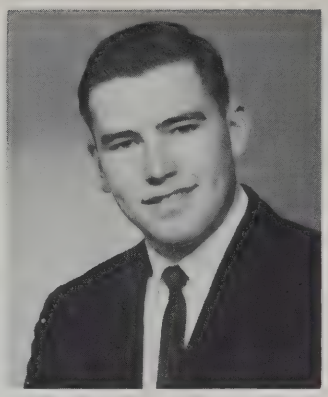

DAVID W. MORRISON
162 Portland Street

"Dave" — A.Y. President, West Office aide, Engineering Club, Key Club — DeMolay Master Counselor — to become an architect — sought after by the girls!

DIANE D. MOTTA
245 Irvington Street

Honor Society — Future Teachers, Science Club, Junior Steering Committee, J.A. — clerk at local market — loves football and basketball games — always smiling!

THERESA R. MOTTA
52 Tinkham Street

Traffic Officer — Y.W.C.A. — likes to bowl with her crowd — has worked at Acushnet Process.

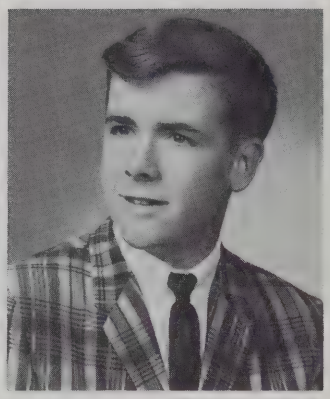

ROBERT S. MULROY
75 Hathaway Boulevard

"Bob" — plays C.Y.O. basketball — works in Catalog Department in Sears — future C.P.A. — a happy fellow.

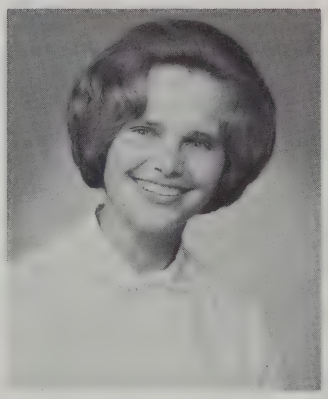

ELIZABETH F. MURACH
414 Cedar Street

"Liz" — "Crimson Log" Staff — C.Y.O. Sodality — enjoys all sorts of water sports, reading and bowling — interested in meteorology.

KATHLEEN A. MURPHY
534 Mt. Pleasant Street

Enrolled in Data Processing — plays basketball — enjoys football games — to follow secretarial career, swimming and skating are her interests.

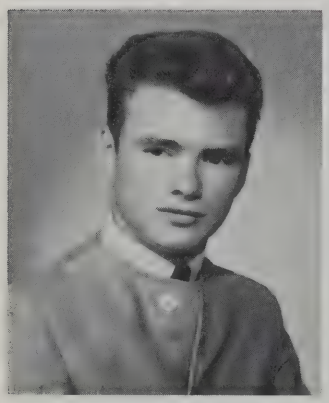

RONALD W. MURPHY
40 Lussier Street
Acushnet

"Ronnie"— Y.M.C.A. Judo Club — keeps busy in spare time customizing cars—would like to be a Marine Mechanic.

ELAINE NANOPOULOS
15 Bentley Street

Member of a swimming club — waitress at Omer's packer at Kay Windsor — loves football games—future I.B.M. operator.

DIANNA LEE NEVES
20 Nelson Street

"Blondie" — to become a hair stylist — likes to sew — most interested in boys with good looks and nice manners.

ELAINE ROSE NEWTON
111 Reynolds Street

A.Y. — loves the water — winter or summer, swimming or skating — would like to become a teacher.

LINDA JEAN NEYLAND
55 Florence Street

Sewing, ice skating, and bowling are her hobbies — considering a secretarial or bookkeeping career.

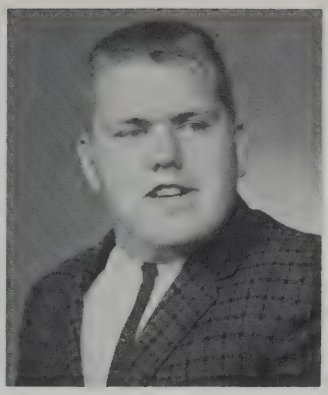

KENNETH A. NICHOLS
15 Mt. Pleasant Street

"Nick" — one of our biggest boys on the Football Team — also interested in cars — to become an embalmer.

JOAN C. NICKOWAL
114 Perry Street

A.Y., Future Teachers' — enjoys sports, especially basketball — headed for college, hopes to major in History — a lively miss.

KAREN NIELSEN
22 Viall Street

A.Y. — J.A. — enjoys exciting football games and sedate knitting sessions — stays away from boastful boys — likes Consumer Ed class.

PAMELA LEE NOBLET
17 Norman Street

Honor Society — "Pam" works in West Office — active in A.Y., Pep Squad — enjoys sewing and swimming — Young People's Fellowship.

THERESA B. NOBRIGA
193 Sawyer Street

"Terry" — A.Y., A.F.S., Future Teachers' — J.A. — enjoys roller skating — works as cashier at N.E.P.

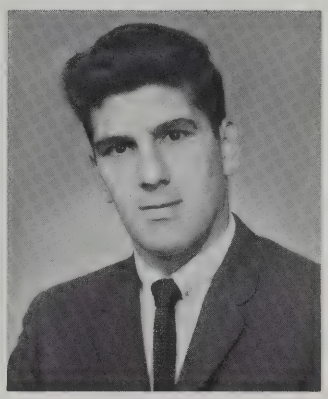

ABEL F. NOGUEIRA
350 Shaw Street

"Butch" — C.Y.O. baseball and basketball — dislikes girl rowdies — to be heavy equipment operator.

JEAN A. NOWAK
2845 Acushnet Avenue

Senior Steering Committee, Secretary of the Pep Squad, West Office worker — A.Y., Girls' League — Christmas gift wrapper at Sullivan Bros. — a pretty girl with beautiful green eyes.

JOHN P. NUNES
478 Ashley Boulevard

R.O.T.C. — Orchestra and Band — interested in music especially progressive jazz — Willow Tree Boy — favors blondes!

LINDA M. NUNES
54 Phillips Avenue

"Shorty" — Pan-American Club, former member of "Alpha" Staff — belongs to a Polish-American dance club.

SHIRLEY A. NUNES
41 Edison Street

Busy waitress at two Italian Restaurants — enjoys working on cars! — her favorite combination: blonde hair, blue eyes.

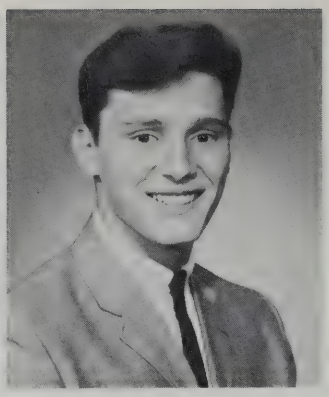

MICHAEL H. NYSTROM
88 Dartmouth Street

"Mike" — Veteran Office worker! — enjoys modern jazz, dancing, cars — employed by Harbor Beach Lodge — future mechanical engineer.

GEORGE WILLIAM OFFLEY, II
291 Middle Street

"Big O" — drummer in R.O.T.C., member of a rock 'n roll band, too — enjoys those cool jazz records!

ANTOINETTE M. OLIVEIRA
186 Hemlock Street

"Toni" — Honor Society, Pan-American Club Secretary — Future Teachers', French Club, Girls' League — Y-Debs at Y. W. C. A., church worker — intelligent and serene.

ARLEEN N. OLIVEIRA
116 Belleville Road

Enjoys watching C.Y.O. basketball games — worked as shipping clerk in Deerfield — to become registered nurse.

ARTHUR OLIVEIRA
140 Francis Street

"Art" — Traffic Squad — interested in tropical fish, goes skiing — looks for patience and understanding in his special girls — a very friendly sort of guy.

DIANE L. OLIVEIRA
453 Wood Street

"Di"—Pan-American Club, Advanced Chorus — clerk at Kook-E-Land — college bound—dislikes moody lads.

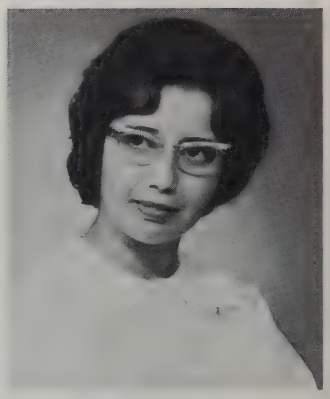

JANICE A. OLIVER
143 Jenny Lind Street

Likes to read — enjoys trigonometry — wants to become a Math teacher — a quiet lass with a smile and a "hi" for all.

KATHLEEN E. O'GARA
42 Boylston Street
Acushnet

"Kathy" — Library Aide, Advanced Chorus, French Club, A.Y. — accomplished dance student interested in modern jazz.

MARGARET A. O'NEILL
340 Summer Street

"Peggie" — Honor Society, "Crimson Log" Asst. Editor, A.Y., active in Latin Club, Future Teachers', Math Club — Dramatic Club — spent last summer in Ireland — a superior student.

MICHAEL G. O'SHEA
87 Locust Street

"Moe" — Drum and Bugle Corps, likes hunting, fishing, and good music — admires a girl with natural beauty — future industrial draftsman.

RICHARD A. OSSWALD
69 Walden Street

"Ozzie" — Honor Society, A.Y., French Club, Biology Club — to enter medical profession — a serious fellow, but fun to be with.

NANCY OTIS
86 Chancery Street

Girls' Chorus — Future Nurses', A.Y., Pep Squad, Rainbow Girls', Junior Volunteer — cashier at BPM.

CLAUDETTE OUIMET
88 Dudley Street

J.A. — Y.W.C.A. — likes to ride horses, play tennis, swim, and bowl — admires a sense of humor in an intelligent boy.

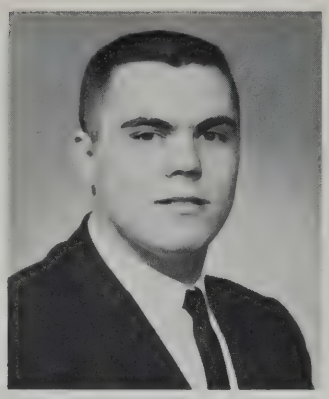

DAVID P. PACHECO
92 Jouvette Street

Traffic Squad, East Office Aide — active in J.A. — enjoys discussing current events with friends — to become a C.P.A. or Math teacher.

DOREEN M. PACHECO
133 Rounds Street

Pep Squad — bowling, ping-pong, and basketball enthusiast — Secretary-Treasurer of YFC — career in I.B.M.

MARLENE C. PACHECO
15 Willard Street

Pep Squad, A.Y.—"Checo" is a salesgirl at Browne's Pharmacy — likes to knit and sew — the girl with a smile.

MARIE C. PAIVA
31 Nash Road

"Colleen" — likes to watch drum and bugle corps in competition — enjoys driving — feels a boy's smile is important.

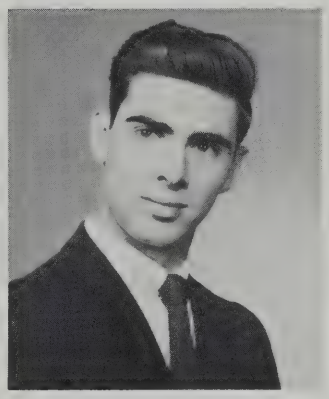

ROBERT G. PALARDY
10 Bullard Street

N.B. Rod and Gun Club—"Bob" works at Cherry and Webb — enjoys archery, hunting, striped bass fishing.

ALICE C. PALECZKA
28 Myrtle Street

"Allie" — J.A. — choir member — will remember her special homerooms — loves the sea during the summer — enjoys her Physics class, too—likes to relax.

BARBARA A. PALECZKA
2618 Acushnet Avenue

"Babs" — enjoys dancing, bowling, cooking, sewing — attends N. B. H. S. football games — to become a hairdresser.

FRANCES J. PALECZKA
28 Myrtle Street

"Franny"— Future Nurses, Traffic Squad — active in J.A. — choir member — Physics is her favorite class — planning to follow nursing career.

PETER C. PAPPAS
98 Lafayette Street

"Pierre" — loves music and is a great saxophone player — a bagger at Fernandes Market—enjoys football, a witty lad, lots of fun!

GEORGE F. PARKER
443 North Front Street

President of our Beanie Boys is the cash department head at Stop & Shop, Inc. — to stay in grocery management.

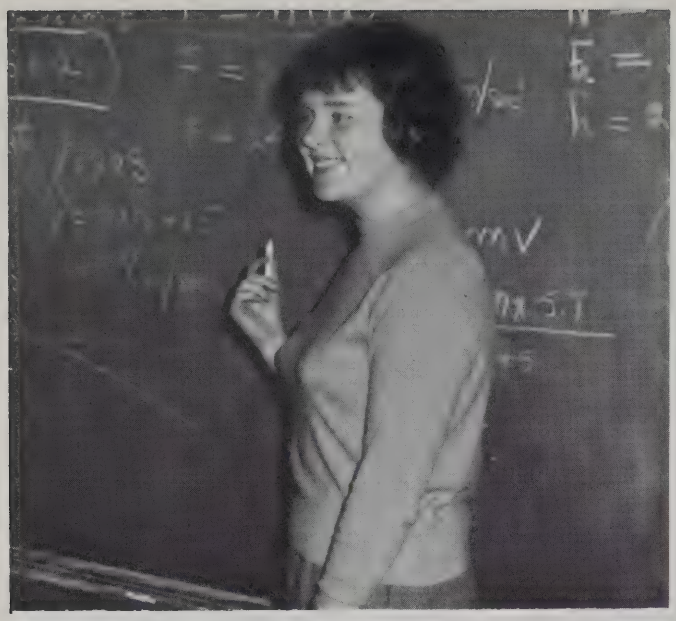

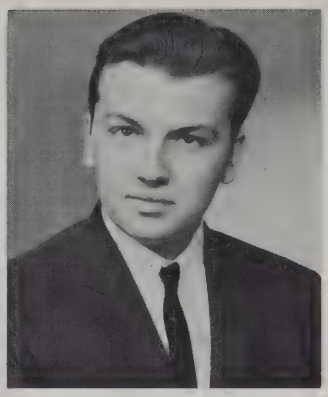

HENRY R. PARMENTER
188 Collette Street

"Hank" — college course— snack bar worker at Arlan's — enjoys numerous water sports, especially water skiing — headed for the field of engineering.

CECILE R. PATNAUDE
597 Church Street

A.Y. — likes to read — waitress at Gaudette's Pavilion — admires a hard-working boy, one with a sense of humor.

IRENE R. PATNAUDE
1203 Ashley Boulevard

"Reney" to everyone — A.Y., French Club — active in J.A. — loves to watch football games and go bowling — future plans: teaching.

TOBIAS M. PAULO
43 Beetle Street

"Toby" — Honor Society — Rifle Club — N.E.P. meat clerk — enjoys fishing, soccer, and tennis — a well-mannered boy.

PATRICIA A. PAVLOCK
71 Russell Street

"Pat" — A.Y. — enjoys dancing, art — likes bookkeeping and typing classes — plans include secretarial employment.

BARBARA A. PEDERSEN
183 Sycamore Street

Girls' League President, Steering Committee, "Crimson Log" Staff, Dramatic Club, Future Teachers', A.Y., Pep Squad — Rainbow, teaches Sunday School — brings sunshine, cheer.

JUDITH A. PEDRO
62 Wamsutta Avenue
Acushnet

Works in the Guidance Office, enjoys listening to records and speed car racing — would like to do secretarial work after graduation.

KENNETH M. PEDRO
121 Jenny Lind Street

"Stitch" — R.O.T.C., stockboy at Vermette's Market and Justin Clothing — interested in girls, accordion playing and cars.

ROSE MARIE PEIRCE
197 Nash Road

Captain in GAMS, Traffic Squad — a clerk in Mars — really involved in her work on the Traffic Squad, does all she can to eliminate violations.

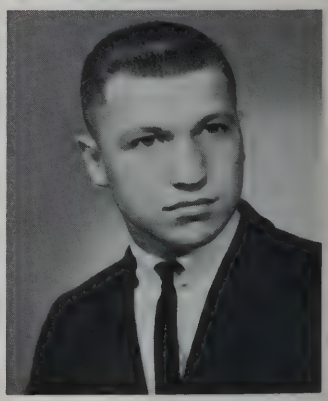

RONALD W. PELLETIER
6 Grant Street
Acushnet

"Perl" is a member of his C.Y.O. basketball and baseball teams — likes any sport and plays them well.

SANDRA J. PELLETIER
150 Hathaway Street

A.Y. — her hobby is singing — enjoys horseback riding and swimming —admires neat appearance in the opposite sex.

STEPHEN R. PENLER
226 Jarry Street

C.Y.O. — collects coins, stamps — enjoys ice skating, golf, pool games, dances — will remember always the mad dash to lunch!

CAROL A. PEQUITA
198 Harwich Street

Future Nurses, A.Y. — former volunteer at St. Luke's Hospital — has fun bowling, playing miniature golf.

RICHARD PEREIRA
192 Crapo Street

R.O.T.C. — bowling league member — enjoys his P.O.D. class — happiest when golfing — future I.B.M. operator.

MICHELLE PERNICK
12 Enfield Street

"Shelly" — former member of Traffic Squad — Young Judea — secretary of Youth bowling association — talkative, demonstrative, self-assured.

MADELINE PERREIRA
207 Durfee Street

Future Nurses Club, Junior Counselor, Guidance Office worker, works at First National Bank — will remember Portuguese classes with Mr. Felix — bright-eyed, charming.

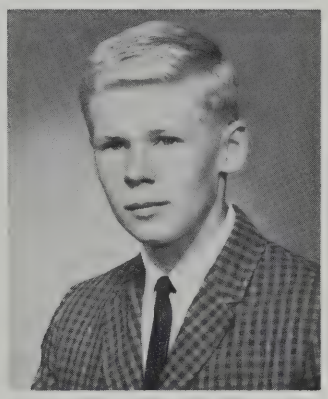

JAMES R. PERRY
81 Lake Street

"Whitey" — listed as his favorite sports are basketball and skating — would like to become a certified public accountant.

JOHN PERRY, JR.
175 Richmond Street

Has had a job with Acushnet Process as a utility man — enjoys all sorts of sports— despises weird hairdos.

JOYCE ANN PERRY
12 Rodney Street

A.Y., Pan-American Club — enjoys dancing, roller skating, and listening to records — likes to swim.

RONALD J. PERRY
96 Dartmouth Street

Enjoys driving cars and weight lifting — to follow business career, but feels he lacks the legs to become a secretary!

RICHARD H. PETTINGELL
104 Ash Street

"Dick" — "Crimson Log" Staff, Varsity Football, Traffic Squad, Student Court, Latin Club, Key Club — happiest when he's skiing.

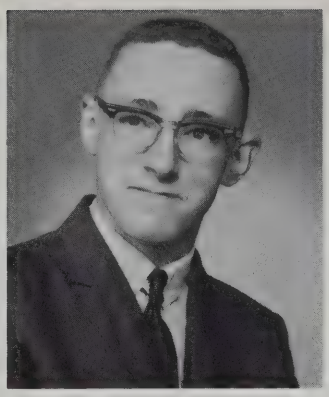

GERALD R. PHILLIPP
10 Mulberry Street

Enjoys working on mechanical things which include autos or electric motors — future career in construction work.

JOYCELYN PICKERING
744 Brock Avenue

A.Y., Pep Squad, Junior Volunteer at St. Luke's Hospital — future plans are to become a legal secretary — likes to knit.

SUSAN J. PICKUP
206 Maple Street

A.Y., J.A., Dramatic Club, Rainbow Girls, Youth Fellowship, Selected Chorus, diet aide at St. Luke's — future worthy advisor — friendly, fun-loving.

MICHELLE A. PILDIS
474 John Street

A.Y., Future Teachers, Pep Squad, Senior Steering Committee, Junior Counselor, J.C.C. — interested in retailing career — always full of fun!

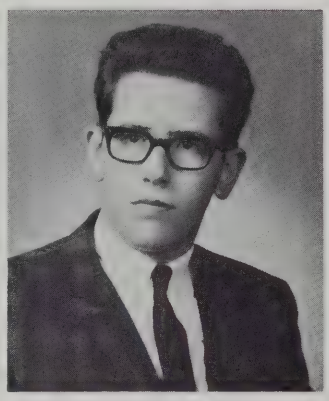

GEORGE C. PIMENTAL
210 James Street

R.O.T.C. — George hopes to become a Scout Executive and he has worked at the area camps preparing himself.

LAWRENCE PIMENTAL
210 James Street

R.O.T.C., Camping, Bowling, Baseball — thinks neatness is an asset to a good-looking girl.

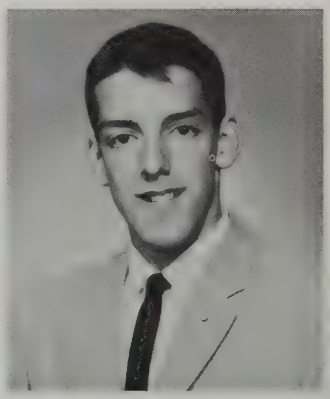

LAWRENCE M. PINA
341 Orchard Street

"Larry" — Honor Society, French Club vice-president, Pan-American Club, A.Y., Science Club — N.B.H.S. and city-wide Science fair winner.

SUSAN PITTENDREIGH
30 Pinette Street

Girls' League, A.Y., A.F.S., Pep Squad, M.Y.F., Rainbow Girls — our exchange student's hostess — "Sue" would like to become an interior designer.

CHERYL L. PITTSLEY
165 Bates Street

Has been active in J.A. — worked at Cape Cod Sportswear — enjoys reading, sewing, dislikes boys who are story tellers.

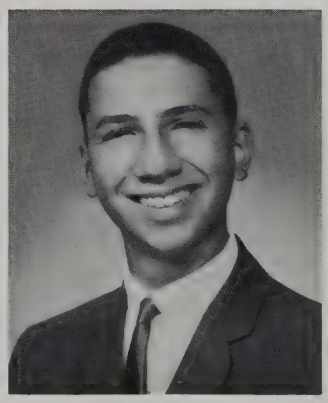

DAVID G. PLISKIN
107 Brigham Street

Plays trumpet in our band, Traffic Squad, synagogue choir, Bar Mitzvah Brotherhood — "Dave" has a part time job at Madewell Mfg. Co.

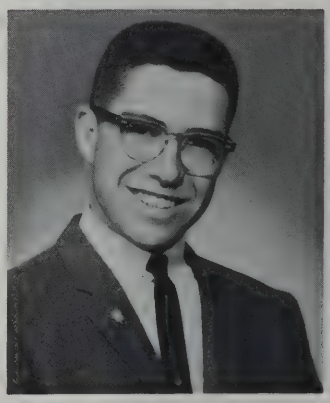

ROLAND A. POIRIER
4174 Acushnet Avenue

Honor Society — plays C.Y.O. basketball — grocery clerk at Fernandes Supermarket — a smart boy who uses a helmet when riding his scooter!

JUDY POMBO
56 Duncan Street

A.Y. — interested in bowling, horses, and stock car racing — looks for kindness in boys.

ANTONE J. PONTE
3 Brigham Street

"Tony" — A.Y., Rifle Club, Company Commander, Captain in R.O.T.C., Whaler's Drum and Bugle Corps —bagger at Stop and Shop — future Police officer.

KATHLEEN A. PONTE
15 Belleville Avenue

A.Y. — happiest when listening to popular music — dislikes boys with long hair — to become a secretary.

SHEILA A. PONTE
226 Belleville Road

A.Y. — J.A., medals for proficiency tests in roller skating — enjoys watching football games and dancing — likes to eat!

JOHN E. POPE, III
118 Acushnet Avenue

"Tiny" — Beanie Boys, Cross Country Team, plays C.Y.O. basketball — enjoys his periods in gym — a Marine career man.

MADELEINE M. POULIN
1105 Acushnet Avenue

Honor Society, French Club, A.Y., Y.W.C.A. member — enjoys music and bowling — very sweet and quiet — salesgirl at United Fruit.

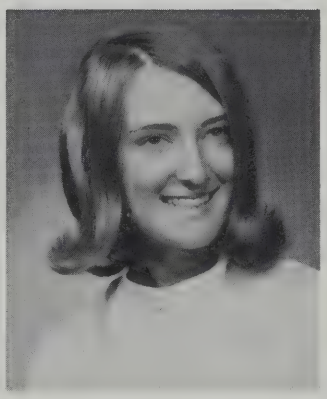

CAROL F. PRATT
76 Thomas Street

Advanced and Auditorium Choruses — French Club, Future Teachers — Y.W.C.A. — happiest amidst beauty, like on top of a mountain or among tall pines!

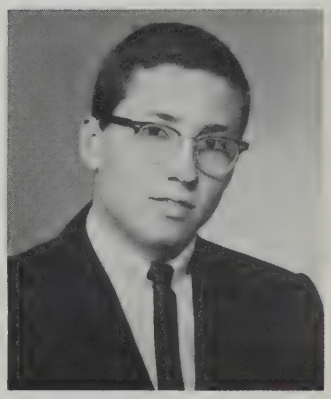

DANIEL P. PREVOST
1034 May Street

"Danny" — plays basketball for C.Y.O. — clerk at First National — enthusiastic baseball, football and hockey participator.

JANET JOYCE PRZYBYSZEWSKI
36 Chicopee Street

"Jan" — "Crimson Log" Typist — enjoys skating, miniature golf — adores males with blue eyes—hopes to be a business education teacher.

ERNEST PYE
835 South First Street

"Cake" — Beanie Boys — C.Y.O., Y.M.C.A. — works at Ray's — future career in Merchant Marines — one of our nicer beach boys, adorable!

STEVEN J. QUAIL
509 Oliver Street

C.Y.O. — enjoys hunting and fishing — likes refined girls with long blonde hair — data processing school is his goal.

DONALD L. QUIET
58 South Sixth Street

"Don" — Band — enjoys fishing, collecting coins, raising fish — shipper at Madewell Mfg. Co. — going into bookkeeping.

IRA T. RAKATANSKY
383 Arnold Street

Varsity Football team, Beanie Boys, former Steering Committee member, active at J.C.C.— hopes chemistry will be his future work.

ELEANOR J. RAMOS
68 Bay Village

"Ellie" — J.A., Coed Club — first runner-up in 1964 NAACP Beauty Contest — would like to be a school teacher.

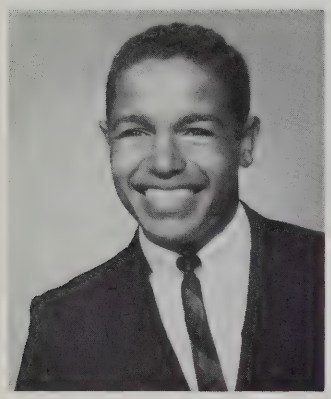

RUSSELL P. RAMOS
74 Mott Street

O.L.O.A. basketball and baseball player — painting and building models are among his interests — on to business school.

JANICE A. RAPHAEL
40 Milbury Street

"Jan" — Honor Society, A.Y. — J.A. — talented art student — loves all sports — hopes to become a commercial artist — a good student.

ROSEMARY RAPHAEL
51 Frederick Street

"Rose" — plans a secretarial career — painting and horseback riding are among her main interests — dislikes conceited boys.

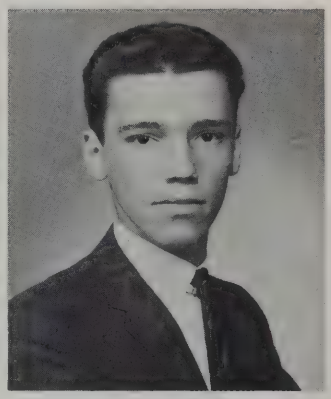

LEONARD J. RAPOZA
58 Acushnet Avenue

"Lenny" — plays basketball and baseball for his C.Y.O. — has worked at the Rendezvous — good looks are apparent in the girls he dates.

PATRICIA A. RAPOZA
169 Field Street

"Pat" is a salesgirl at Homelyke Bakery — likes miniature golf, knitting, football — prefers our handsomer lads.

MICHAEL L. RAS
66 North Street

"Mike" — Honor Society, Track Team — Dramatic Club, Math Club — National Merit Finalist — summer session at Assumption Prep— active in "Your Theater" — hard-working, energetic.

RONALD E. REBELLO
168 Bonney Street

Winter and Spring Track Teams — Beanie Boys, A.Y. — enjoys hunting and fishing — to go into banking — certainly admires his track coach.

WILLIAM RECHTER
404 West Bedford Street

"Billy" — East Office Messenger — Dramatic Club, Projection Club, Beanie Boys — J.C.C., DeMolay, President of a bowling league — works at Cove to become an architect.

ELIZABETH L. REED
307 Hillman Street

"Weesie" — A.Y., Dramatic Club, Girls' Chorus — president of her J.A. company — former waitress at Woolworth's — enjoys pool — would like to become a theatrical director.

ELSIE B. REGO
71 Nash Road

Active in C.Y.O. — enjoys horseback riding and swimming — will always remember the excitement of football games.

MARIA I. REIS
391 Rivet Street

Assistant Treasurer of Pan-American Club, Guidance Office worker — part-time job at Dunkin' Donuts — state queen for Pan-American Civic League.

CAROL A. REYNOLDS
1014 Pequot Street

College Course — Sunday School teacher — likes to sew — ice skates in the winter and swims in the summer — future lab technician.

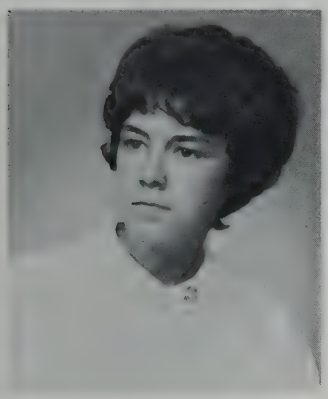

EDNA M. REZENDES
67 Sidney Street

Honor Society — Band, former Junior Counselor — Gas Company Choir — enjoys sewing, tennis, and swimming.

SUSANNE RHODES
45 Hudson Street

A.Y. — enjoys swimming and skating — worked at Wing's — will always remember the friends she made in high school.

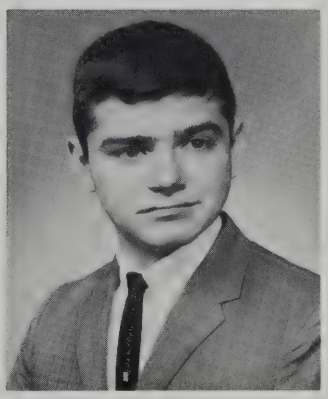

JOSEPH A. RIBEIRO
306 Bedford Street

"Joe" — R.O.T.C. Captain — A.Y., Rifle Club — member of Musketeers Drum and Bugle Corps — looking forward to a military career.

JACQUELINE NORMA RICHARD
5 Charles Street
Acushnet

"Lynne" — color guard captain of Golden Raiders Drum and Bugle Corps — loves to travel, enjoys dancing — to become a teacher.

SUZANNE L. RICHARD
5 Charles Street
Acushnet

"Sue" — works as receptionist in a doctor's office —member of Golden Raiders Drum and Bugle Corps — enjoys car races.

JOSEPH W. RIGGIN
82 Armour Street

"Skippy" — enjoys playing pool and baseball — salesman in the Boston area — happiest when working.

JANE H. RILEY
146 Tarkiln Hill Road

Honor Society — Future Teachers' President, Girls' League Secretary, Sophomore Class V.P., Junior Counselor, Field Hockey Team — A.Y., Pep Squad — leads a full and active life.

LOUIS L. RITA
24 Swift Street

"Reet" — Dramatic Club, Chorus, A.Y., Beanie Boys — J.A. — florist's helper, active in C.Y.O. — future in psychology — a talented singer.

AUDREY A. ROBERTS
135 Charles Street

Band, Junior Counselor — J.A. — has a part-time job at the telephone company— dislikes a loud boy.

BETTY J. ROBERTS
152 Maryland Street

A.Y. — C.Y.O. — enjoys watching a good football game — admires the quiet type of boy — her favorite class: Trig.

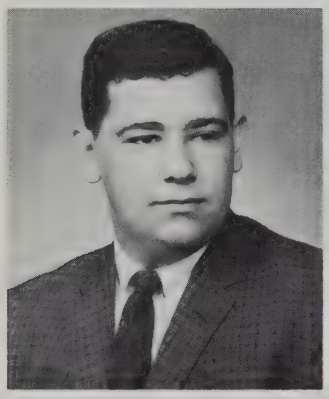

DAVID A. ROBERTS
251 Walnut Street

"Buff" — C.Y.O., Y.M.C.A. — enjoys water sports and basketball — plans to be a pharmacist — goes for intelligent girls!

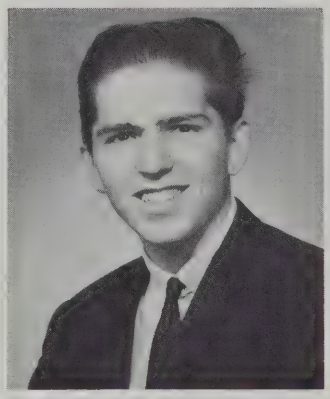

DAVID W. ROBERTS
136 Irvington Street

Lieutenant in R.O.T.C. — enjoys his activities in Engineering Club — to become a draftsman — President of Mighty 7.

LOUIS A. ROBILLARD
2167 Purchase Street

"Louie" — milkman's helper on milk truck — enjoys Stamp and Coin Club — happiest when he's passed an important test.

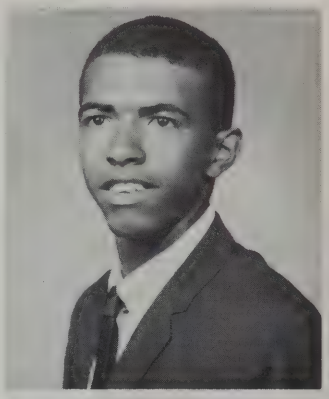

LEONARD F. ROCHA
211 Acushnet Avenue

Co-captain of Cross Country Team, indoor and spring track teams — plays O.L.O.A. basketball, C.Y.O. — will remember the champion track competitions.

JACQUELINE A. ROCK
106 Peckham Road
Acushnet

"Jackie" — Honor Society — works part-time making jewelry — likes a quiet boy— never a harsh word for anyone.

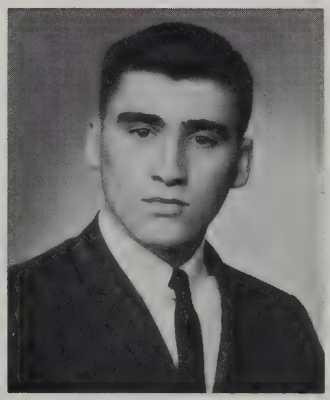

JAMES RODERICK
34 Swift Street

"Rock" — C.Y.O. basketball and baseball player — his hobbies are horseback riding and pool.

LINDA E. RODERICK
37 Allen Street

Honor Society — A.Y., Guidance Office student secretary — collects records — likes to swim and ride horses — happiest among happy people.

MARCIA E. RODERICK
350 County Street

Captain in GAMS — enjoys listening to records and going to our football games — future secretary.

ROSEMARY RODERIQUE
245 Bonin Street

"Rosie" — A.Y., French Club — likes to go horseback riding and ice skating — former salesgirl at Mars — admires courtesy in boys.

BEVERLY J. RODRIGUES
31 Rochambeau Street

Plans to enter the nursing profession — works as a sales clerk at United Fruit — a boy with manners and personality rates big with her.

CAROL A. RODRIGUES
475 North Front Street

Pan-American Club — enjoys tennis, sewing, dancing — hopes to become a nurse — not interested in conceited boys.

DARLENE RODRIGUES
8 Social Street

Enjoys dancing and swimming — admires boys with a nice personality — looking forward to a secretarial career.

MARYANNE RODRIGUES
47 Ryan Street

Former Junior Counselor — Junior Steering Committee — works at First Safe Deposit National Bank — Rainbow girls — future career in fashion and design — pretty.

MARY ELLEN RODRIGUES
44 Babbitt Street

Treasurer of Future Nurses — A.Y., J.A., former salesgirl at Wing's — enjoys tennis and swimming — to enter nursing profession.

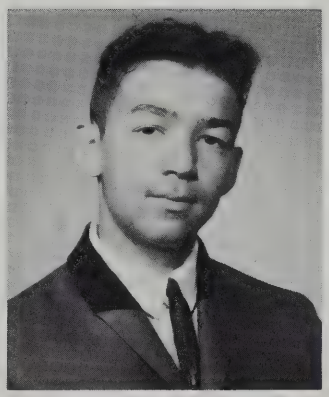

HENRY F. ROGERS
266 Orchard Street

Traffic Squad — A.Y., Student Court clerk, plays O.L. O.A. basketball.

SHEILA A. ROGERS
297 Purchase Street

Traffic Squad — A.Y., Pep Squad — acting president of the Coed Club at the Y.W. C.A. — future interior decorator.

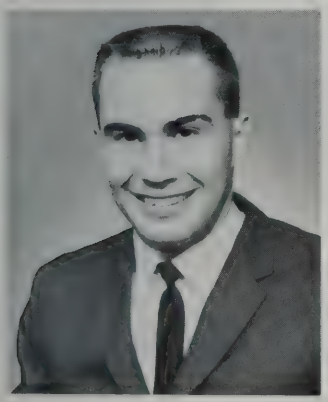

ROBERT A. ROLLI
142 Merrimac Street

Employed by My Bread Baking Company — football enthusiast — interested in sports cars and motorcycles.

SANDRA ANN RONAN
173 Leonard Street
Acushnet

"Sandy" — Honor Society — Junior Steering Committee — Math Club — rock collector — plays piano for Grange.

STEPHEN D. ROONEY
31 Ludlow Street
Acushnet

Engineering Club, Dramatic Club, Beanie Boys, C.Y.O. basketball — plays golf and caddies at N.B.C.C.

JANICE A. ROPPOLO
18 Alden Street

"Jan" — Honor Society, Senior Steering Committee, J.A. — loves to dance and date — likes a boy who is fun to be with.

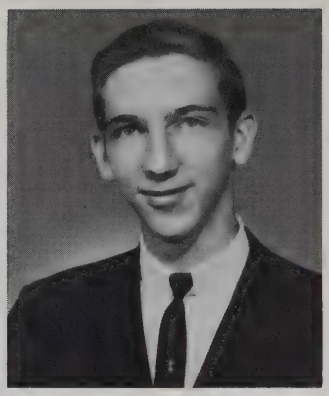

ROBERT J. ROPPOLO
82 Pierce Street

"Bob" — R.O.T.C., Engineering Club, basketball fan — electronically minded — likes to work with Hi-Fi's and T.V.'s — one of our tallest boys.

MARIA C. ROQUE
34 Sidney Street

"Rocky" — Mount Carmel Sodality member — tennis and collecting stamps are her hobbies — works at Cussell's Cleaners.

RITA ANN ROSA
400 Orchard Street

"Crimson Log" Typist, Selected Girls' Chorus, Advanced Chorus, A.Y., Pep Squad — works at Universal Hat & Cap — takes care to note the eyes of her date!

LOUISE ANN ROSE
54 Borden Street

Cafeteria monitor, Dramatic Club, A.Y., J.A., Broadcasting company member — enjoys dancing, N.B. H.S. football games, and her typing class.

CYNTHIA LEA ROSENFIELD
26 Burns Street

Honor Society, Treasurer of Greater New Bedford J.A., Tennis Team, A.Y., Dramatic Club, Delegate to ROJAC and NAJAC — modest, intelligent, with a winning personality.

AUGUSTA TEMPLE ROSENTHAL
483c Maxfield Street

Dramatic Club, A.Y. — B'nai B'rith Girls — Youth Council, Junior Volunteer at St. Luke's Hospital — admires lads with good taste in clothing.

NANCY L. ROTHWELL
60 Parker Street

Junior Counselor, Girls' League, Dramatic Club, A.Y., Rainbow Treasurer, Youth Fellowship — has a hard time remembering where she sits in studies — reserved, gentle, unaffected.

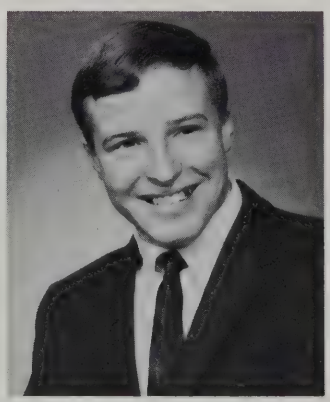

PETER ALAN ROY
184 Whitman Street

Biology Club President, Traffic Squad, Lieutenant, Gymnastic Team, Auditorium and Male Choruses, "Crimson Log" Staff, A.Y., Beanie Boys, Y.M. Karate Team, Fairhaven Diving Club, a cook at Del's — so busy ! ! !

ROBERT R. ROY
148 Cushing Lane
Acushnet

Varsity Rifle Team — Grange member — dislikes girls with "painted faces" — likes math — one of our Russian class students.

SALLY ROY
76 Glennon Street

Pep Squad, Dramatic Club, A.Y., active in J.A. — one of the funniest people in school — planning to be a social worker.

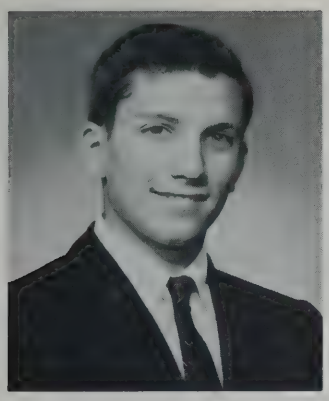

ELI JOSEPH RUBIN
90 Cottage Street

Band, Student Court — Latin Club — member of New Bedford Symphony, District Orchestra, plays cello — would like to become a dentist.

SANDRA RUSHWORTH
169 Central Avenue

"Sandy" — A.Y., Rainbow Girls — notices two-way traffic on one way stairs — to become an art teacher — loves walking in the rain!

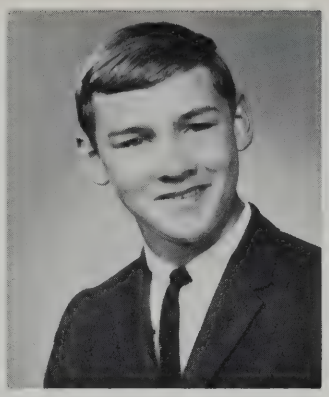

ROBERT J. RUSSELL
44 Portland Street

"Bobby" — Soccer Team, Beanie Boys, C.Y.O. basketball, Y.M.C.A. — enjoys art — happiest when sleeping!

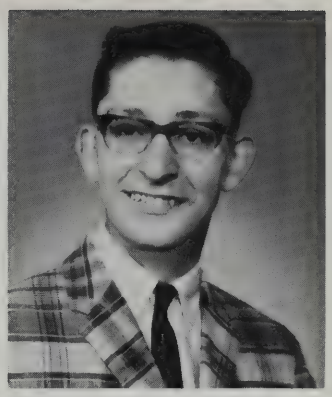

GEORGE J. SABA
869 County Street

"Camel Driver"—R.O.T.C. — C.Y.O. member — would like to become disc jockey — enjoys all sports, especially baseball.

BARBARA A. SABINO
52 Sherman Street

"Babs" — J.A. — dislikes those males who tease — enjoys tennis, dancing — happiest when on the Vineyard.

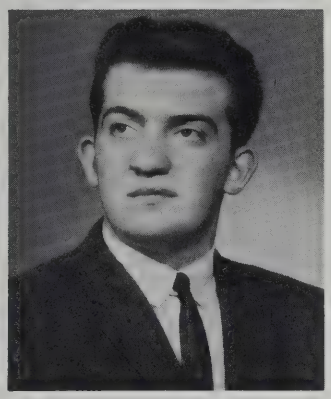

PAUL G. SADECK
332 Cedar Street

"Sach" — enjoys baseball, football, basketball — works for Cape News Company — happiest when he's with his family.

JOYCE ST. PIERRE
207 North Main Street
Acushnet

Traffic Squad — A.Y. — active in C.Y.O. — likes bowling and ice skating — enjoys writing letters — to become an accountant.

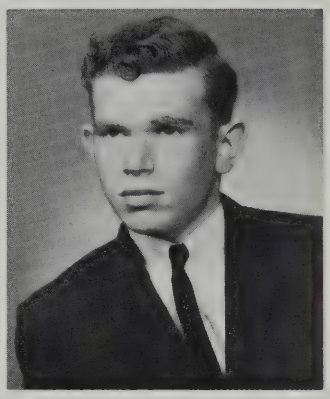

EDWARD M. SALK
245 Mt. Pleasant Street

"Eddie" — Band, Traffic Officer — A.Y., Engineering Club, Beanie Boys — J.C.C., Market boy at People's — sharp drummer—proud possessor of bright red, curly hair!

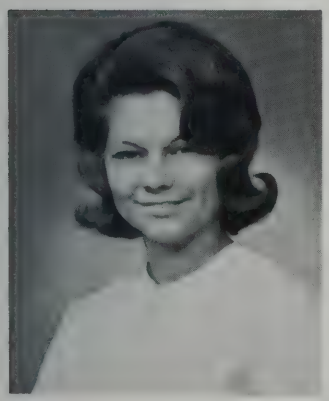

PAULETTE J. SAMSON
49 Wing Road
Acushnet

Works as a receptionist in a doctor's office — swimming and boating are her favorite sports — enjoys her French class.

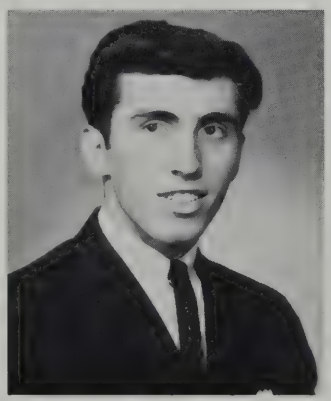

JACK SANTOS
132 Ashley Boulevard

Officer of Traffic Squad, hard-working member of Track team — A.Y., Beanie Boys — looking forward to breaking a certain track record!

PATRICIA A. SANTOS
58 Shawmut Avenue

President of Missionary Society at her church — goes bowling and skating for recreation — enjoys her Portuguese class.

ROSEMARY I. SANTOS
110 Pitman Street

"Rosie" — typing pool — Dramatic Club — J.A., Y-Debs at Y.W.C.A. — wrapper at People's Market — certainly enjoys horseback riding.

LINDA T. SARKES
1538 Purchase Street

"Lin" — Honor Society — Pep Squad, A.Y. — C.Y.O. Church Choir Member — enjoys collecting records, playing piano — admires a boy with good common sense.

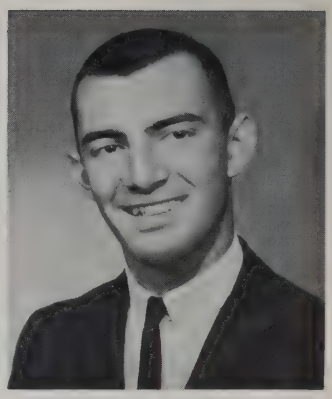

LEONARD SCAMMONS
607 Cottage Street

"Lenny" — interested in football team, basketball, body building — has been a soda jerk — would like to become a teacher — happiest in the good old summertime.

SUSAN SCHWARTZ
18 Devoll Street

President of A.F.S., Girls' Tennis Team — A.Y., Pep Squad, Rainbow Girls — Diet Aide at St. Luke's — a tiny girl with a big voice that really does some cheering at football games!

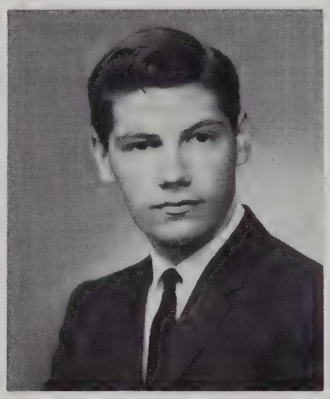

JAMES JOHN SCHWEIDENBACK
53 Oak Street

"Jim" — Honor Society — league bowler — works at Old Colony Trans. Co. — whiz in complicated mathematical calculations — most understanding, especially towards girls!

EMMA M. SCIESZKA
113 Reynolds Street

"Emmie" — A.Y., Junior Counselor — Rainbow Girls — a bowling enthusiast — college bound to become commercial artist or teacher.

EDWARD B. SEETO
192 Middle Street

Band member — former stockboy at BPM — plays in Salvation Army band — admires a girl who is humble.

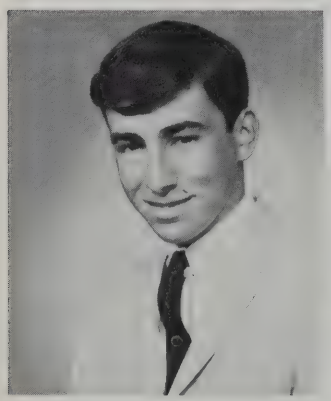

JOAQUIM SEMIAO
487 Allen Street

"Jack" — A.Y. — member of R.I. Musketeers Drum and Bugle Corps — interested in fishing, hunting, working on his car — to become a commercial artist.

VIRGINIA M. SENRA
17 Gosnold Street

"Ginny" — Pan-American Club, A.Y. — enjoys reading, bowling, miniature golf — college bound.

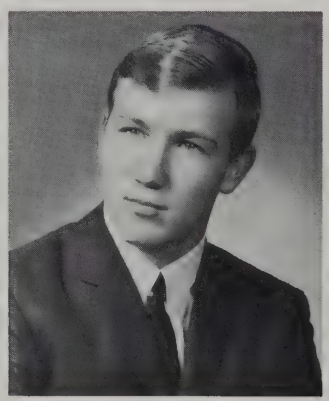

JOHN K. SHERVO
258 Maple Street

"Kenny" — enjoys sports, television, music, art — happiest when others are happy — plans to become an artist.

DONALD J. SILVA
40 Woodlawn Street

"Don" — Member of J.A. — plays in the City Band and also in one he organized — does landscaping work — to join the Air Force.

MARCIA A. SILVA
476 Purchase Street

Attends I. B. M. classes, C.Y.O. member — happiest when shopping for clothes — enjoys both twirling and crossword puzzles.

MARK S. SILVA
78 North Street

"Fern Daily" — Dramatic Club, Biology Club, Metacomet Sports Car Club, Yacht Club, Rod and Gun Club.

MARY SILVA
59 Roosevelt Street

Former waitress at Dunkin' Donuts — enjoys dancing, bowling as well as shorthand and typing classes.

RAYMOND A. SILVA
27 Query Street

"Ray" — Track Team, Baseball Team, Beanie Boys — would like to become a physical education teacher or a coach.

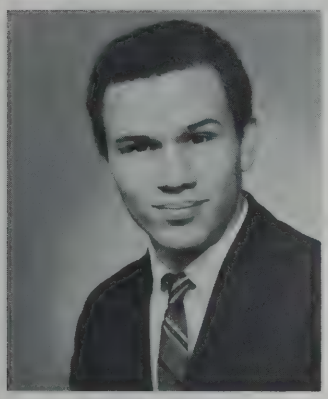

RICHARD M. SILVA
113 County Street

"Ricky" — Dramatic Club — interested in short-wave radio, magic, electronics — bowling team — a whiz when it comes to electronics!

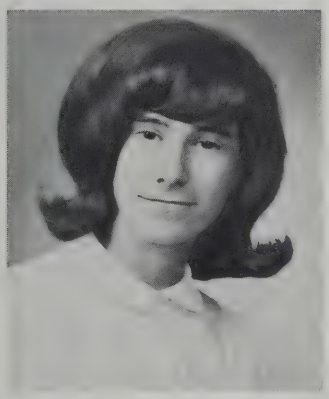

ANN MARIE SILVEIRA
224 Hersom Street

A.Y., J.A. — busy waitress at Ma Raffa's — would like to enter I.B.M. after graduation — admires a boy who is frank.

DOROTHY M. SILVIA
387 Arnold Street

"Dot" — Honor Society, French Club President, Dramatic Club, Future Teachers, A.Y., Science Club, ward clerk at St. Luke's Junior Volunteer, C.Y.O., Science Fair award winner.

KATHLEEN M. SMIGEL
195 Coggeshall Street

J.A. — enjoys reading and listening to popular music — thinking of becoming a social worker — goes for a boy who is neat looking.

LYNNE C. SMITH
371 Park Street

A.Y. — M.Y.F. secretary, church choir — a nicer girl with as many freckles would be hard to find!

RUTH M. SMITH
137 Tallman Street

"Smithy" — A.Y., former secretary and treasurer in J.A. — enjoys swimming, tennis, sewing, cooking.

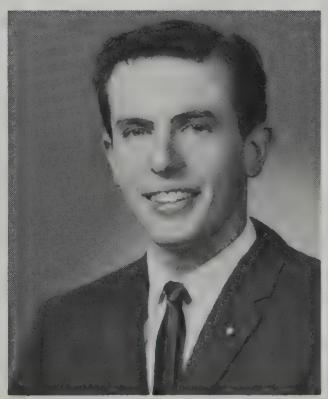

CLIFFORD SNELL
36 Lemos Street

General Course.

DELORES C. SOARES
215 Acushnet Avenue

"Dolly" — enjoys tennis — favorite class is Portuguese— happiest when she has passing grades on her tests.

ELVIRA M. SOARES
348 Pleasant Street

A.Y. — Coed Club at Y.W.C.A., Top Teens — plays on C.Y.O. basketball team — football fan — to become a clerical worker.

GLENN A. SOARES
42 Duke Street

"Chicky" — enjoys bowling, pool, football, miniature golf — great Mad magazine fan — to become a civil engineer.

RUSSELL J. SOBRAL
110 Tinkham Street

Our very able captain of the football team, Key Club — active in C.Y.O., cashier at Quality Market — one of our finest boys, popular, very sincere.

JEFFREY P. SOPEL
312 Court Street

Honor Society, Varsity football, Sports Editor of "Crimson Log", Boys' State representative — likes to ski — "Jeff's certainly a credit to our school!"

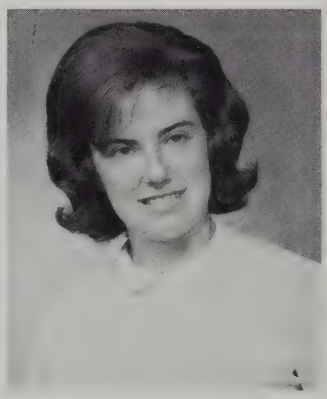

EILEEN L. SOUCY
208 Eugenia Street

Honor Society, Rifle Club Secretary, Girls' League, A.Y., A.F.S., Science Club, V.P. of Youth Fellowship, President of Senior Scout Troop — happy, rosy-cheeked, fun-loving!

CLIFFORD P. SOUZA
163 Bonney Street

"Moe" — Business course, baseball player for C.Y.O., member of a bowling league — enjoys all sports, especially bowling and pool.

JEANNE T. SOUZA
38 Hollyhock Street

"Jean" — Honor Society, selected choruses, French Club, Future Teachers Club treasurer, Y.W.C.A.

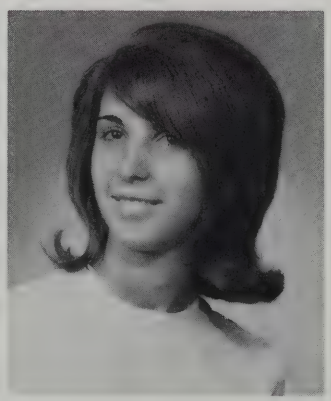

KATHLEEN M. SOUZA
306 Tinkham Street

"Kathy" — would like to become a laboratory technician — golf and ice skating are her favorite sports — dislikes boys who lack a sense of humor.

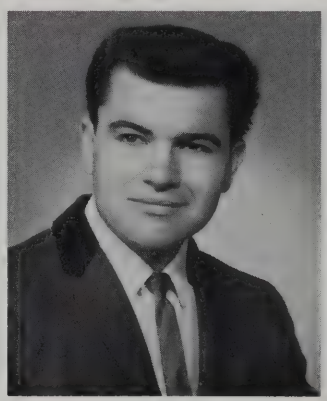

KENNETH A. SOUZA
15 Turner Street

To become a musician is "Ken's" ambition — playing the guitar and weight lifting are his interests out of school.

LINDA M. SOUZA
57 Holly Tree Lane

"Lin" — Vice-President of A.F.S., Future Teachers, Pep Squad, one of our majorettes, active in C.Y.O., M.R.A., cashier at Kresge's — lovely dark hair and eyes!

MARY ANN SOUZA
250 Princeton Street

Swimming and bowling are listed as her favorite sports — likes a boy who has a lively personality — seeking an executive secretarial position.

CAROL ANN SOWA
810 Shawmut Avenue

Works in Steven's Bakery — likes to do crossword puzzles, knit, and bowl — works in typing pool.

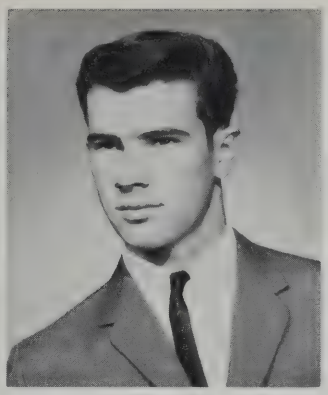

WALLACE A. STABELL
49 Borden Street

"Wally" — R.O.T.C. — dislikes silly girls — some of his interests include fishing and pool — plans a career in the Navy.

JAN FRANCIS STASIUN
256 Eugenia Street

Treasurer of Rifle Club, A.F.S., Dramatic Club—happiest walking along a lonely, quiet beach in Summertime.

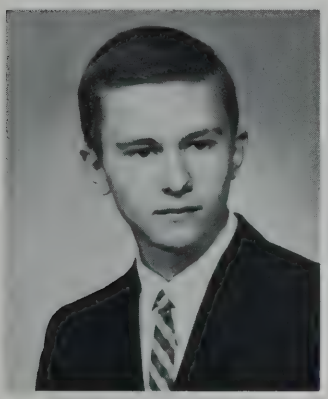

DENNIS S. STEC
62 South Main Street
Acushnet

A.Y., former president of Stamp and Coin Club — to enter the Navy, specializing in electronics.

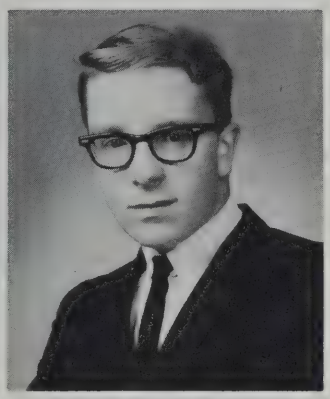

ROBERT C. STEELE
165 Summit Street

"Bob" — likes to play basketball and football — favorite class: Consumer Ed — packer at People's Market.

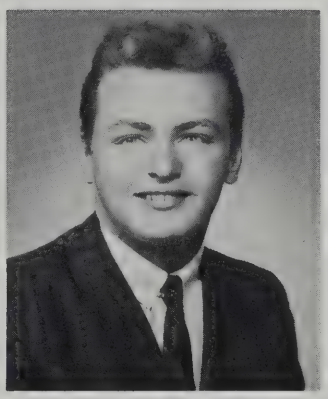

RUSSELL O. STEELE
1093 Rockdale Avenue

"Russ" — Track Team — likes the water, especially skin-diving — to become a Marine Biologist — handsome, has blond, curly hair.

SUSAN A. STEELE
103 Duke Street

"Sue" — A.Y., Future Nurses Club, Cafeteria Worker, Active in J.A., belongs to Rainbow, Fireside Club — to become a nurse.

KAREN STEINGRIMSEN
1686 Purchase Street

Honor Society, Selected Girls' Chorus, A.Y., Y-Debs at Y.W.C.A. — admires boys with ambition — to enter the Waves.

ROBERT M. STEVENS
129 Cedar Street

Member of Engineering Club — would like to become a draftsman — sealer at Old Home Bakery — loves girls with long hair that blows in the wind.

CHERYL ANN STOJAK
39 Emerson Street

Salesgirl at Woolworth's — enjoys dancing and swimming — honesty and good personality are apparent in the boys she dates.

JO-ANN STOJAK
39 Emerson Street

Her favorite activities are swimming and dancing — thoroughly dislikes "big mouth" boys.

JACQUELINE STOKES
201 Grinnell Street

"Jackie" — enjoys swimming, dancing, and basketball — former waitress at Wamsutta Club — admires a boy who watches his language.

JOSEPHINE STOKES
201 Grinnell Street

"Jodie" — J.A. member — one of our beach goers — future career as men's hair stylist!

AUDREY STOPKA
41 Boylston Street
Acushnet

A.Y., office helper, tennis is her favorite sport — to go into I.B.M. — enjoys dancing and skating.

PAULA ANN STURGEON
36 Whitman Street

Majorette — a devoted Junior Achiever — likes to read in her spare time — enjoys swimming — hopes to become a teacher.

JUDITH A. SUCHNICKI
17 Meadow Lane
Acushnet

"Judy" — likes outdoor sports, especially golf and tennis — looking forward to the year's end social activities.

SUSAN JANE SUFFERN
14 Reynolds Street

"Sue"—works in the Guidance Office — A.Y. — J.A., C.Y.O. — likes to sew and cook — shall be a receptionist.

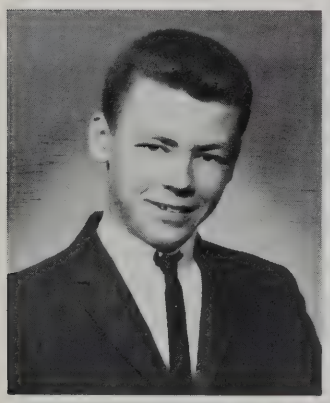

DAVID J. SULLIVAN
221 Richmond Street

"Sully" — Beanie Boys, Varsity Baseball Team — plays Colt League Baseball — future physical education instructor.

KATHLEEN SULLIVAN
336 Ashley Boulevard

"Sully"— to all her friends — worker in Guidance Office and Pupil Personnel, on traffic duty in cafeteria — stitcher in Arista Sportswear.

DIANE J. SULYMA
208 Harwich Street

"Dee" — Honor Society — Pep Squad, Future Teachers, Science Club, A.Y. — loves to watch football games—hopes to become a teacher — has a lot of school spirit.

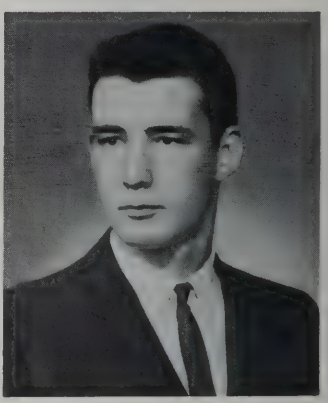

THOMAS J. SWEENEY
155 Caroline Street

R.O.T.C., Cafeteria monitor — works at Ray's Atlantic — plans to become a mechanical engineer.

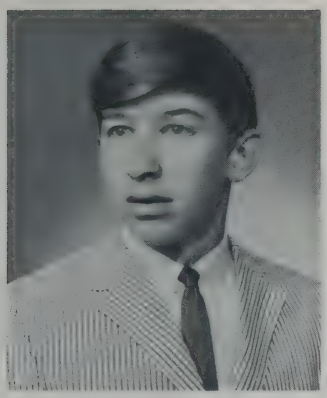

PALMER SWIFT
17 Lincoln Street

Engineering Club — enjoys golfing, painting, writing — practices yoga, weight lifting — prefers girls with shining eyes.

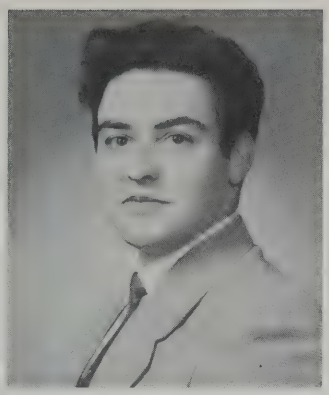

ROBERT R. SWIFT
5 Foster Street

"Swifty" — enjoys poetry and football—happiest when he can be himself — admires girls who dare to be different.

BETTY ANN SYLVIA
152 Illinois Street

C.Y.O. — enjoys sewing, knitting — cheerleader for St. Mary's parish — admires well-mannered boys.

EDITH ANN SYLVIA
224 North Street

"Edie" — former Junior Counselor — J.A., Methodist Youth Fellowship — her blonde hair is so pretty!

JAMES H. SYLVIA
994 Ridge Street

A.Y. — active in our gym, at Y.M.C.A., and Boys' Club — likes to bowl, play football and basketball.

JOYCE E. SYLVIA
273 Aquidneck Street

"Joy" — Pep Squad — to go into I.B.M. — enjoys skating and bowling — admires boys who are patient.

JOYCE M. SYLVIA
15 Ruth Street

Junior Counselor — active in J.A. — "Joy" likes to read and watch football games.

MARLENE A. SYLVIA
27 Westview Street

"Marl" — Dramatic Club — A.Y. — bowls with a league — to become a business education teacher — likes to play shuffleboard.

NANCY JOAN SYLVIA
798 County Street

Former Volunteer at St. Luke's Hospital — enjoys science class — hoping to become practical nurse.

PATRICIA A. SYLVIA
304 Rockdale Avenue

"Pat" — Honor Society — Junior and Senior Steering Committees — Advanced and Selected Choruses — A.Y. — Future Teachers, French Club, Y.W.C.A. — sweet, and friendly.

PAUL D. SYLVIA
36 Maywood Street

Baseball team — plays C.Y.O. basketball and baseball — works at Pine Grove Cemetery — to become high school coach.

SHIRLEY ANN SYLVIA
19 Sidney Street

"Shirl" — plans to do office work upon graduating — dancing and cooking occupy her free time — dislikes boastfulness in the opposite sex.

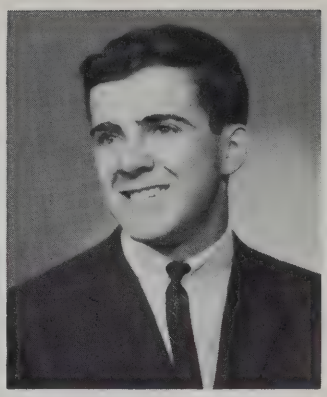

VICTOR G. SYLVIA
68 Winsor Street

"Vic" — Junior Counselor — President of Explorer Post A — corresponds with Boy Scouts all over the nation — happiest when camping — a sincere friend.

WILLIAM A. SYLVIA
224 North Street

Will have a career in the National Guard — enjoys Karate and speed racing — admires an understanding girl.

ROSALYN TABACHNIK
209 Maple Street

Honor Society Vice-President, Debating Society President — Cheerleader — Girls' League—Latin Club, Future Teachers — attends Hebrew Teachers College — active in Young Judea — outstanding!

GRANDISON K. TABER
43 Arch Street

Former stock clerk at C. E. Beckman — will always remember the times he had in R.O.T.C. — to enter the Navy.

HENRY TABER
368 Park Street

"Harry" — A.Y. — active in J.A. — clerk at Fairfield's Milk Store — admires sincere, trustworthy girls.

JUDITH L. TABER
518 Main Street
Acushnet

"Judy" — Advanced Girls' Chorus — Library Aide — A.Y., French Club — accomplished accordion player — soloist for DeRossi's Band.

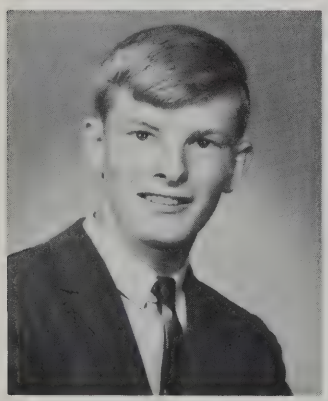

RICHARD J. TABER
55 Jean Street
Acushnet

"Red" — Varsity baseball player — plays C.Y.O. sports — baseball enthusiast all the way — lucky boy has dazzling red hair!

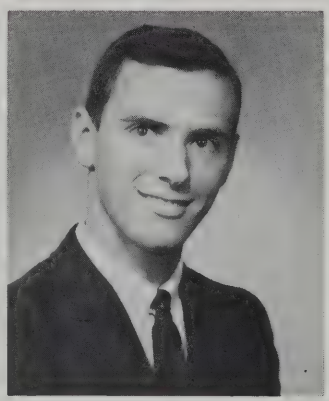

JEFFREY W. TAYLOR
8 Alva Street

Works in the East Office — Beanie Boys — "Jeff" is looking forward to a career in the Air Force — likes a girl who has a friendly smile.

JUDITH E. TAYLOR
602 Shawmut Avenue

Honor Society, Selected Choir, Debating Society, Secretary, Latin Club Treasurer, A.F.S. Sec.-Treas., A.Y. — Rainbow, M.R.A.—"Judy" wants to be a diplomat — a petite miss, gay, warm-hearted.

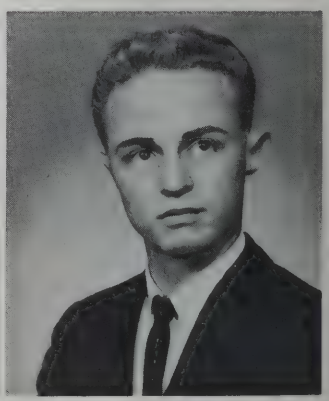

MICHAEL J. TAYLOR
18 Milton Street

"Lefty" — likes track — wants to be a teacher and coach — likes cars, hot rods, being with his girl.

THELMA TAYLOR
34 Viall Street

Junior Counselor — A.Y., C.Y.O. — enjoys water sports, bowling, horseback riding — waitress at Woolworth's.

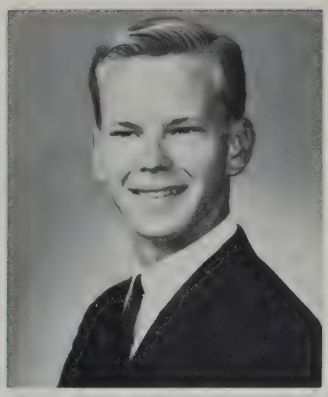

THOMAS C. TAYLOR
209 Bellevue Street

Band, Engineering Club — member of Mishawn Trio, President at Clark's Point Drivers Assoc. "Tom" enjoys folk music and skin-diving.

CHARLOTTE TEIXEIRA
554 North Front Street

"Charlie" — enjoys ice skating and dancing — has really looked forward to becoming a Senior — to be a beautician.

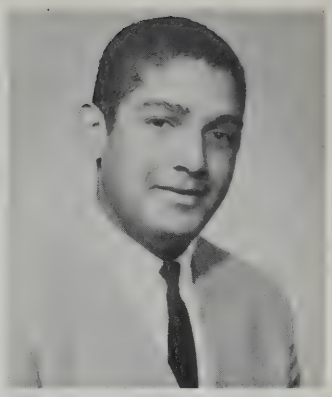

EDWIN R. TEIXEIRA
239 Acushnet Avenue

Interests range from playing chess and pool, to football and basketball — future plans include the Air Force.

JANICE M. TEXEIRA
395 Hawes Street

"Jan" — Honor Society, "Crimson Log" Head Typist, Guidance Office Secretary—her ambition is to become a legal secretary — attractive, enthusiastic worker.

EVELYN THADEU
123 Branscomb Street

Secretary in guidance office — A.Y. — favorite sport: swimming — enjoys miniature golf, bowling.

EDWIN J. THOMPSON
117 Mott Street

R.O.T.C. — Traffic Squad — color guard of Whalers Drum and Bugle Corps — enjoys sports, especially baseball — future accountant.

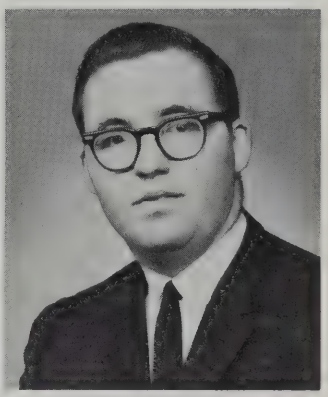

WILLIAM P. THORN
33 McGurk Street

R.O.T.C. Lieutenant — Rifle Club — wrestling — works at Gene's as short order cook — in free time works on hydroplanes.

JOHN M. TOWERS
77 Willard Street

Beanie Boys — Y.M.C.A. — C.Y.O. — basketball team — John works at Howdy Beefburgers — a great guy with a smile for everyone.

JOYCE A. TRAHAN
186 Cove Street

J.A. — has a sizeable record collection — she's happiest when left alone to think.

JOHN A. TREPANIER
26 Emma Street

Beanie Boys — enjoys cars and bowling — college is his goal — likes a girl who has a good personality.

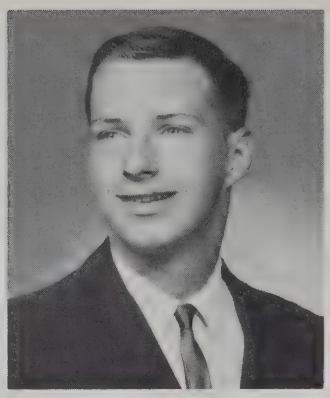

DENNIS C. TRZNADEL
210 Allen Street

"Trizzy" — Soccer and tennis are his favorite sports — plans to enter the field of Electronics.

DOUGLAS J. TURNER
218 North Main Street
Acushnet

Golf team — President of his church fellowship—Doug works at Paskamansett Links — is happiest when he's playing golf!

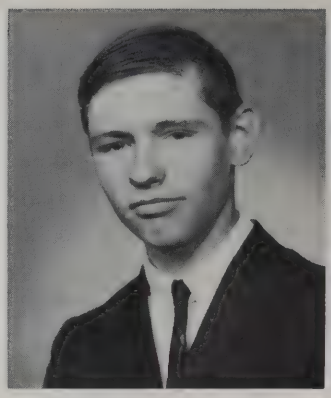

STEVEN J. TWAROG
52 Morton Court

Soccer Team — plays baseball — happiest when listening to a good politician — his dates have personality plus.

LOIS D. VALENTINE
2706 Acushnet Avenue

Plays on Basketball and Softball teams — has worked at City Hall — loves bowling and ice skating — future stenographer secretary.

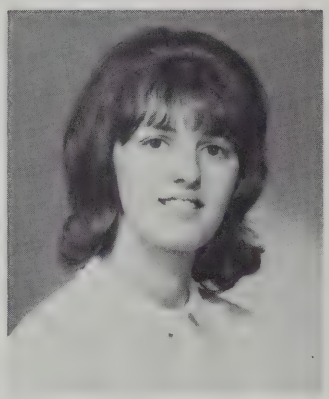

CAROLE F. VALOIS
982 Rockdale Avenue

A.Y. — enjoys listening to records, traveling, art, and sports — to go into interior decorating or fashion design.

LINDA V. VASQUES
71 Orchard Street

Dramatic Club — enjoys dancing modern jazz, horseback riding — to become a medical secretary — most attractive.

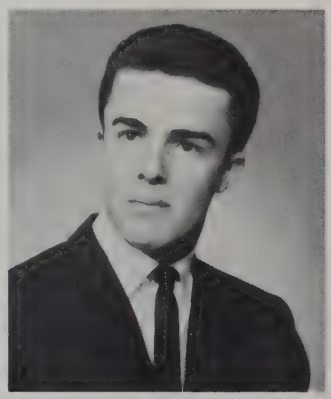

RAYMOND J. VEARY, JR.
20 Homestead Avenue
Acushnet

Our capable commander of R.O.T.C., Traffic Squad Officer — "Ray" is happiest when he has done today that which he was going to put off until tomorrow — to teach political science.

DIANE M. VEIGA
22 Westbrook Street

Future Teachers, French Club, A.F.S., A.Y. — a former waitress at Esther Louise Restaurant — enjoys tennis in the summer — very pleasing personality.

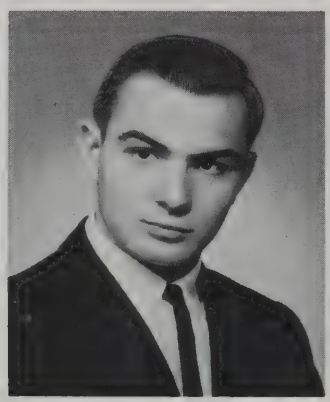

WAYNE VERCAMMEN
123 Locust Street

"Wayne" would like to become a teacher or join the service — admires charm in a girl — enjoys track and football.

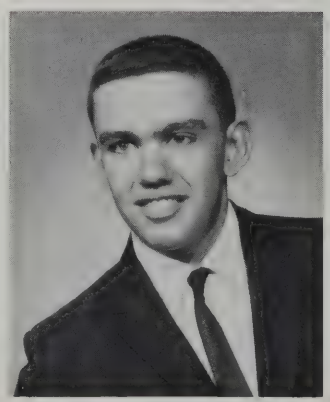

PETER M. VERCELLONE
450 Park Street

Honor Society President, R.O.T.C. Battalion Executive Officer, Rifle Club — works at Family Pharmacy—well-liked and chosen to hold special responsibilities.

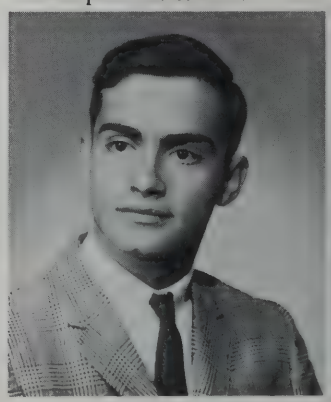

ALLAN K. VIEIRA
107 Butler Street

Male Chorus, would like to follow a musical career—participates in "Your Theater" productions — one of our packers at People's.

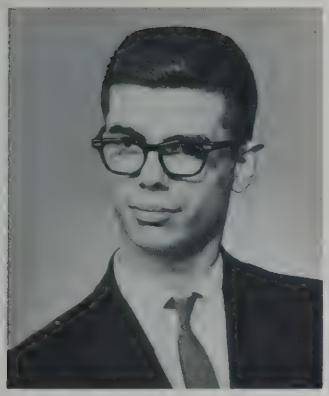

ROBERT VIEIRA
108 Seabury Street

"Bobby" is a packer at Fernandes Supermarket — interested in square dancing and stereo — enjoys bowling —hopes to become a teacher.

ROBERT W. VIERA
2 Warwick Street

Soccer team, Beanie Boys — part-time cook at Howdy Beefburgers — dislikes possessiveness in the opposite sex.

GEORGETTE VIGEANT
239 Sawyer Street

"George" — among her hobbies are tennis, horseback riding, and reading — happiest in the company of congenial friends.

KATHLEEN A. VITAL
52 Plymouth Street

"Vitalis"—Band — belongs to church, bowling and skating groups — likes collecting coins, plays chess, and watching drag races.

KAREN LOUISE
von BERGEN
117 Ash Street

Junior Steering Committee, J.A. — can really make the telephone buzz! — admires neatness, good manners in a boy.

SANDRA M. WADE
23 Scott Street

"Sandi" — French Club, A.Y., Future Teachers — active at the Y.W.C.A., Junior volunteer at St. Luke's Hospital — quiet, winsome.

DEBORAH A. WAINER
462 Rockdale Avenue

"Debby" — "Crimson Log" Staff, Student Council Vice-President, Girls' League, A.Y., Pep Squad, J.C.C., V.P. of B'nai B'rith Girls—pleasant, active and well-liked.

NANCY R. WAINER
Basswood Avenue
Dartmouth

Honor Society, Student Council, Pupil Personnel, Steering Committee, A.Y., Pep Squad, member of J.C.C. — pert, fun-loving.

MAJORIE S. WALENS
31 Plymouth Street

J.A., B'nai B'rith Girls, Junior volunteer at St. Luke's Hospital — "Margie" hopes to become a nurse — dislikes sarcasm.

BEVERLY A. WALL
162 Charles Street

"Shorty" — faithful spectator of N.B.H.S. games — waitress in a fish and chip store.

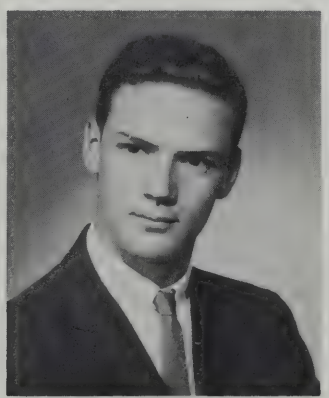

WILLIAM E. WARD
13 Emma Street

Lifeguard and counselor at Camp Little Bay, DeMolay, Whaler's Drum and Bugle Corps — enrolled in a data processing course.

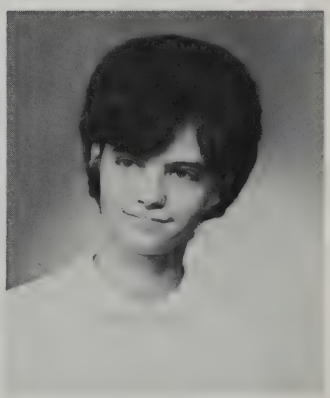

PAULA WAREZERLONIS
232 Conduit Street

Business course — would like to work in a bank after graduation — dislikes conceited and "bearded" boys.

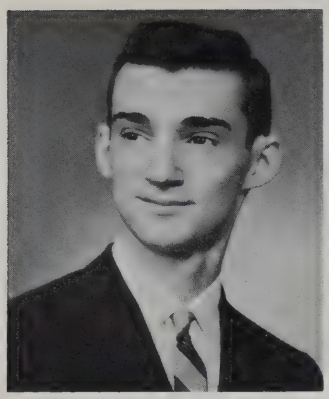

PETER E. WASHBURN
970 Oakley Street

Former stockboy at a Freetown supermarket — has won gold bar in roller skating — to become a commercial artist.

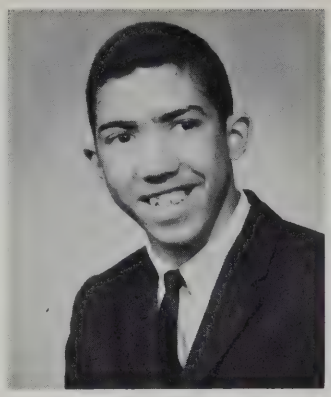

RONALD E. WEBB
242 Pleasant Street

Cafeteria monitor, C.Y.O. member—admires a gal with a sparkling personality — enjoys most sports, especially basketball.

MICHELE K. WEEKS
349 Reed Street

"Mike" enjoys pop music — would like to become a secretary — crazy about boys who wear madras shirts with tan pants!

CARL M. WEINSTEIN
318 Arnold Street

Dramatic Club President, Saving Stamps Chairman, Key Club, Rifle Club, J.C.C., Spouters, Thespian Society—plays guitar — stockboy at Mars — very active, ambitious.

MARILEE R. WEST
60 Tremont Street

A.Y., Pep Squad, J.A., Rainbow Girls — likes to ski — going into nursing — most popular, a very cute girl.

DONNA J. WESTGATE
1986 Acushnet Avenue

Youth Committee Chairman at the Marion Grange—stamp collector — looks forward to becoming a secretary.

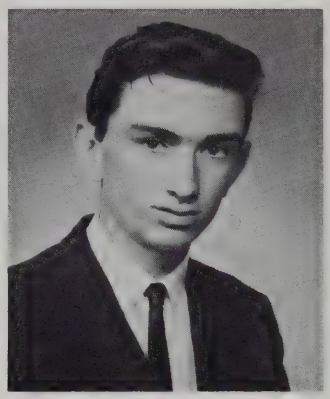

RICHARD WHITEMAN
260 Central Avenue

"Rickey" likes football, swimming and horseback riding — enjoys having a good time with his friends.

PHYLLIS WHITWORTH
223 River Road

"Phyl" — alternate Junior Counselor — enjoys dancing and reading — future plans: to become a secretary.

ROSELLA K. WILBER
954 Thorndike Street

"Susie" — A.Y., Sunday School teacher — would like to go into nursing — former Avon representative — enjoys ice skating.

AMY JOYCE WILSON
517 Prescott Street

Cafeteria worker— favorite subject is law — enjoys sewing, cooking and swimming — Woolworth's salesgirl.

CAROL ANN WILUSZ
230 Bates Street

Honor Society, Future Teachers treasurer, Science Club Secretary, A.Y. Board of Trustees, "Crimson Log" Staff, Girls' League, J.A., C.Y.O. President, Young Ladies Sodality — especially nice!

DIANNE WOOLLUM
75 Rodney Street

"Di" — bowling and swimming are among her favorite sports — thinking about becoming an airline stewardess.

JANE C. WRIGHT
328 Austin Street

Senior Steering Committee, Future Teachers, Girls' Varsity tennis team — works in Arlan's office — interested in M.R.A. — a Joan Baez fan — attractive, well-groomed.

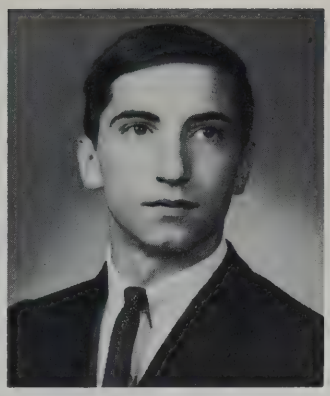

ROGER M. WYER
349 Cottage Street

Dramatic Club, A.Y., J.A., likes cars, has his own! — works at Howdy's — hopes to become a member of the Peace Corps.

ROBINA S. XIFARAS
73 Foster Street

"Robin" — Y.W.C.A. — employed as office girl by Hemingway—to further education by attending I.B.M. school.

JAMES B. YUILLE
466 Union Street

A.Y., long time worker in Main Office — DeMolay, Y.M.C.A. basketball, swimming instructor — a life guard at Allendale — efficient worker at Howdy's — happy, sincere.

JUDITH B. ZAIS
311 Hawthorn Street

"Judi" — Future Nurses, A.Y., West Office Worker — likes to draw, ice skate, roller skate — admires consideration in boys.

VASSILIKI ATHANAILEAS
78 Clark Street

Vassiliki was born in Greece and came to the United States several years ago to complete her education. She carried a heavy schedule in order to graduate with the Class of 1965

PICTURELESS CLASSMATES

DANIEL J. AGOSTINHO
BRUCE DELANO
MARY JANE DONOVAN
DORA K. FERRO
TIMOTHY R. KNOWLES
WILLIAM MURRAY
KENNETH RIGGIN
JOSEPH SCIESKA
MANUEL SILVA
JOHN SOUZA
FRANK TESER
STEPHEN WOOD

PAULA ZIEMBA

In Memoriam

"What is death?
A wondrous mercy —
A coming home —
A divine welcome to a well-loved child."

New Year's Eve 1962 will be remembered by our Senior class with sadness. On that day Paula Michaela Ziemba, who had been an outstanding scholar as well as a vivacious participator in many school activities, passed away. Those who were acquainted with her were aware of that precious quality which she possessed — she concerned herself with the welfare of others.

Our A. F. S. Classmate

KIRSTEN MOY

To all my New Bedford High School friends:

I can't say how much I appreciate being here in New Bedford. This year is the greatest experience of my life. When I arrived at New York harbor in August, I was determined not to be "Americanized"-- not to pick up American manners and "slang". But I have found that it is easy to be changed, especially since I have met so many examples of good Americans.

During my stay here, most of my time has been spent in school, and this is of course what I will remember and look back on when I go home to my own country. Of course your school is different than mine in Norway, but I think you have a very good school spirit. All the football and basketball games I have seen and that I have cheered for, have made me a good New Bedford patriot. I think it is fabulous to have such a good school spirit in a school with almost 3,000 pupils.

Of my experience here I have learned a great deal about the American way of life, what you like, what you think is "sharp", and what is "gross". But I have also learned that people from all parts of the world can live together in peace and share interests and work. American Field Service, which made it possible for me to come to America, is an institution that works for this goal, and we young people are the material. I hope that more than one pupil may have this opportunity that I have had, to spend a year with young people in a foreign country. I am grateful and I want to thank you all.

Love,

Kirsten.

Kirsten Moy is our charming exchange student from Norway. She is delightfully friendly and intelligent and full of our school spirit. She admits she entered our school with some apprehension — our ways are so different from hers. We certainly like Kirsten, and she has accepted us!

Kirsten, was a faithful football and basketball fan. She was active in A.F.S. and Girls' League. In her spare time she enjoys ice skating, knitting and crocheting.

We will remember Kirsten's happiness and winning personality. We sincerely wish her success in all her future endeavors.

Our Classmate in Belgium

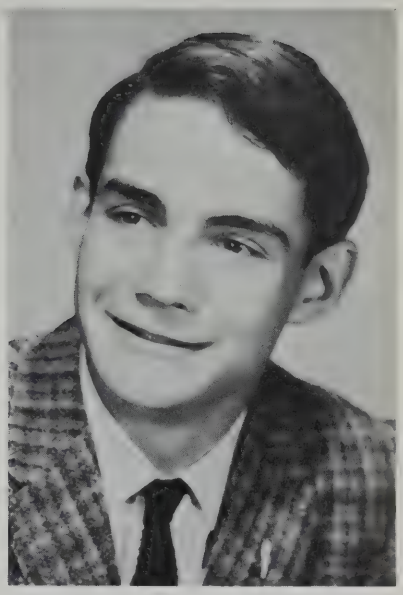

MARTIN GOLUB

Liège, le 31 décembre 1964.
65, rue du Château Massart.

Dear Classmates,

The easiest way to describe the school system in Belgium and the Belgian way of life is to say simply that they are different. The American Field Service has made me a part of a wonderful experience, an experience such that I cannot possibly describe it on a small piece of paper.

My AFS experience is not mine alone. The simple stories which circulate among the students at my "new" school, the Athénée royal de Liège, as well as the more personal feelings and impressions that I have are also yours. Perhaps the most rewarding part of my being an AFS student will be being able to share these with you.

I think often of New Bedford High School, the student life there, and the warmth with which teachers and students painted the cold bricks. I wish you all the best of luck and success, and I will always be proud to say that I am a distant relative of the Class of 1965.

To my teachers, to my close friends, to those of you that I only know by sight or name, I say thanks and see you soon.

Amicalement vôtre,

Marty

During this academic year our Senior class shared one of its most outstanding members with students of a foreign country. Marty Golub was the first person from New Bedford High to participate in the American Field Service school-year exchange program. He left for Belgium last summer, and spent the remainder of his vacation improving his French! Marty took advantage of his year abroad to travel throughout Europe. Wherever he went he found himself comparing the foreign students and their standards to his own standards. One thing he noticed was the frequent misconceptions foreign people have of the United States and her people. By diligence, patience, and repeated explanation, he endeavored to do what he could to dispell these false conceptions.

Marty, an excellent scholar, was a member of several honor classes. He also had been elected President of our Honor Society and Key Club. In his junior year he was the hard-working Vice-President of the Drama Club and the Debating Society as well as an active member of the Latin Club and A.F.S.

Certainly Marty Golub impressed his fellow class members by his many achievements. His greatest one may have been the impression he left — as an American, a New Bedford High School student, a typical male — on the people with whom he became acquainted in Belgium. He is a credit to us; we are sad that he was included only in spirit in our Senior activities.

Activities

Our activities were an essential counterpart to our academic work for within the school there was a community in miniature. Besides a system of student government, law enforcement and service organizations, there were various social clubs which allowed us to express ourselves in a field which we particularly enjoyed. Thus the classroom was extended to reach the community — and in this greater scope we enriched ourselves.

No Smoking

"Crimson Log" Staff

Editor-in-Chief ..... Kathleen Gunning
Assistant Editor ..... Margaret O'Neill

Faculty Advisors: ..... Miss Helen L. O'Brien, Mr. Raymond G. Bisaillon

PERSONALS
Margaret Carrera, *Editor*
Wendell Frost
Karl Kristiansen
Elizabeth Moore
Marcia Morelli
Barbara Pedersen
Carol Wilusz

ART AND LAYOUT
Kathryn Berg, *Editor*
William Fiske
Peter Washburn

TYPISTS
Janice Texeira, *Editor*
Janet Przbyszewski
Linda Roderick
Rita Rosa

SPORTS
Jeffrey Sopel, *Editor*
Richard Pettingell
Deborah Wainer

ACTIVITIES
Margaret Aulisio, *Editor*
Laurie Bederow
Patricia Dobyna
Eileen Soucy

PHOTOGRAPHY
Eric Michelsen, *Editor*
Peter Roy

Editors: Seated: Margaret Carrera, Kathleen Gunning, Margaret O'Neill; *rear*: Eric Michelsen, Kathryn Berg, Janice Texeira, Margaret Aulisio, Jeffrey Sopel.

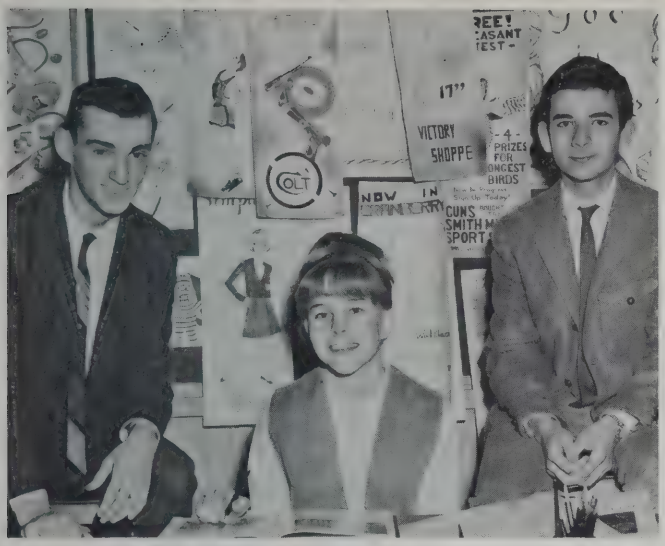

Peter Washburn, Kathryn Berg, William Fiske.

Peter Roy, Eric Michelsen.

Seated: Janice Texeira; *standing:* Linda Roderick, Rita Rosa, Janet Przbyszewski.

Jeffrey Sopel, Deborah Wainer, Richard Pettingell.

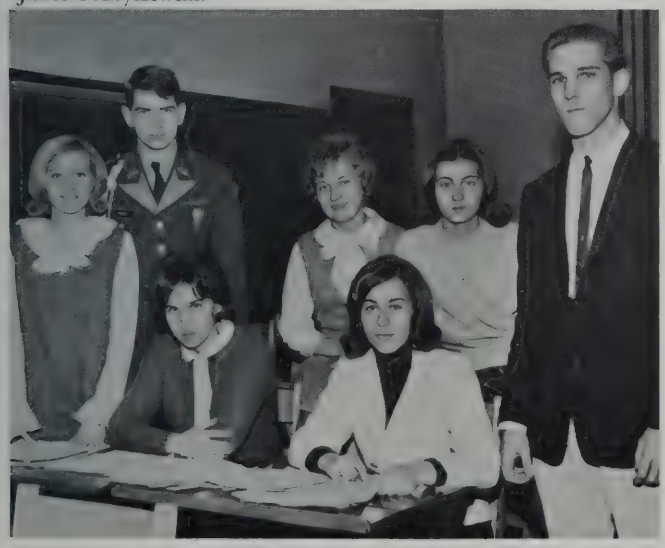

Foreground: Marcia Morelli, Elizabeth Moore, Margaret Carrera, Karl Kristiansen; *rear:* Wendell Frost, Carol Wilusz, Barbara Pedersen.

Seated: Margaret Aulisio, Laurie Bederow; *standing:* Patricia Dobyna, Eileen Soucy.

National Honor Society

Rosalyn Tabachnik, Kathryn Berg, Irene Machado, Peter Vercellone.

President ..... Peter Vercellone
Vice-President ..... Rosalyn Tabachnik
Secretary ..... Kathryn Berg
Treasurer ..... Irene Machado
Advisor ..... Miss Mary E. Carroll

The National Honor Society is a club which gives recognition to those students who are worthy in character, scholarship, leadership, and service to their school. Our honor students were chosen as an example for the rest of the students and they tried to foster these qualities in pupils with whom they were acquainted.

The club sponsored an annual assembly at which new members were inducted. That evening the senior members gave a party in honor of the newly inducted seniors and juniors, which lived up to the standards set by Honor Society parties of the past.

Seated: Eileen Soucy, Irene Frizado, Patricia Damasio, Ruth Lawrence, Janice Roppolo, Jacqueline Rock, Patricia Dobyna, Antoinette Oliveira; *standing:* Rosemary Costa, Leslie Goguen, Jarry Cohen, Sharon Chudzik, James Fonseca, Karen Steingrimsen, Janice Raphael, Wendell Frost, Kathleen Gunning, Margaret O'Neill, James Freedman, Diane Motta, Gregory Bell, Margaret Carrera, Jerold Danis, Sandra Ronan.

Seated: Gladys Majndle, Nancy Wainer, Sandra Kisner, Audrey Medeiros, Pamela Noblet, Carol Wilusz, Cynthia Rosenfield, Andrea Guy; *standing:* Tobias Paulo, Michael Ras, Jane Riley, Jane Carvalho, Madeleine Poulin, David Harrison, Donna Brunette, Brenda Bryden, Marjorie Costa, Russell Davignon, Richard Osswald.

Seated: Elaine Isserlis, Jeanne Souza, Janet Ferguson, Mary Louise Anderson, Helena Farris, Linda Sarkes, Judith Taylor, Dorothy Sylvia; *standing:* George Entwhistle, Robert Gurney, Irene Boisvert, Martha Eastwood, Janice Texeira, Thomas Mitchell, Linda Roderick, Edna Rezendes, Diane Sulyma, Jeffrey Sopel, Lawrence Pina.

Senior Steering Committee

President ..... J. Bruce Lawton

Vice-President ..... Ruth Perry

Secretary ..... Svanhild Bendiksen

Treasurer ..... Melody Mello

Advisor ..... Miss Helen L. O'Brien

The Senior Steering Committee managed all the senior class events, including cap and gown measurements, and rentals, classbook payments, dues, the get-together and banquet, the prom and elections for special awards. With one representative from each senior homeroom, the members of the committee were the contacts between the students and their class officers.

Seated: J. Bruce Lawton; *rear:* Ruth Perry, Melody Mello, Svanhild Bendiksen.

Seated: Ruth Perry; *standing:* Audrey Mello, L. Lawrence Rita, Jane Wright.

Seated: Melody Mello, Ruth Perry; *standing:* Mildred Lindberg, Jean Nowak, Eileen Soucy, Rita Bourassa.

Seated: Ruth Lawrence; *standing:* Michelle Pildis, Sandra Cunliffe.

Janet Ferguson, Barbara Pedersen, Jean Beardsworth, Janice Roppolo, Ilene Horvitz, Maxine Cohen.

Student Council

Irene Machado, Margaret Aulisio.

President ..... Margaret Aulisio
Vice-President ..... Deborah Wainer
Secretary ..... Irene Machado
Treasurer ..... Suzanne Holtwick
Advisor ..... Mr. Frederick D. Cole

The Student Council, as the link between the student body and the faculty, made the school laws and determined our code. This year, through the Student Council, the use of the auditorium was procured for the student body's use after the lunch shifts.

Selling soda at basketball games and the sale of N.B.H.S. bookcovers were the two main money-raising projects of the Student Council. With these profits, the organization was able to award a substantial scholarship to a Senior at the end of the year.

Suzanne Holtwick, Deborah Wainer.

Foreground: Barbara Fernandes, Nancy Cohen, Kathleen Gunning; *rear:* David Medeiros, Ruth Lawrence, Sandra Kisner, Donald Brody.

Russell Davignon, Barbara Mello, Stanley Epstein, Robert Gurney.

Alpha

"The pen is mightier than the sword."

Editor-in-Chief ..... Russell Davignon

Associate Editors ..... Robert Gurney
David Dwyer

Business Manager ..... Barbara Mello

Artist ..... Lawrence Frates

Publicity ..... Jack Howard
Benjamin Cohen

Advisors ..... Mr. Robert Marland
Mr. David Kroudvird

The most powerful thing in the world is an idea. The problem is that the idea must be communicated. The *Alpha* staff of New Bedford High School had no such trouble.

Alpha, our literary magazine, gave young people who are interested in writing a chance to express themselves. This year additional work expanded the publication making two issues available to students.

Girls' Welfare League

Seated: Svanhild Bendiksen, Mary Iacoponi; *standing:* Janet Ferguson, Ruth Lawrence, Margaret Longpre, Carol Wilusz.

President ..... Barbara Pedersen
Vice-President ..... Mary Iacoponi
Secretary ..... Jane Riley
Treasurer ..... Ruth Perry
Tray Favors ..... Kathryn Berg
Community Service ..... Svanhild Bendiksen
Advisor ..... Miss Helen L. O'Brien

The Girls' Welfare League is one of the few clubs in the school with a limited and select membership. The club was organized to perform services to the community. These services included sponsoring a needy family fund at Christmas, helping local charities, making tray favors for St. Luke's Hospital, and entertaining the children at the City Mission.

The highlight of the year was the Girls' League Ball in February at the New Bedford Hotel.

This year an additional six senior members were added to the club in an effort to expand the membership.

Seated: Ruth Perry, Jane Riley; *standing:* Margaret Aulisio, Theresa-Marie Figueiredo, Rosalyn Tabachnik, Mary Anderson, Mildred Lindberg, Jean Nowak, Eileen Soucy.

Seated: Nancy Rothwell, Barbara Pedersen, Kathryn Berg, Marcia Morelli; *standing:* Kathleen Gunning, Susan Anderson, Susan Pittendreigh, Deborah Wainer, Elizabeth Moore, Ilene Horvitz, Sandra Cunliffe, Janice Girard, Christine Izyk, Margaret Carrera, Laurie Bederow.

Key Club

President ..... James Freedman
Vice-President ..... Martin Bloomberg
Secretary ..... Gregory Bell
Treasurer ..... Henry Laferriere
Governor of New England District Robert Feingold
Advisors ..... Mr. Arthur B. Walsh
Mr. William R. Markey

The Key Club is a civic club with a limited membership. This year the club's members worked together in activities which concerned their school and community. Among the things which the boys sponsored were a canned food drive which aided needy families, a bonfire before the Thanksgiving Day football game, a faculty basketball game, car washes and the sale of N.B.H.S. sweatshirts. The boys also participated in the pancake festival.

Russell Sobral, Martin Bakken, David Morrison, James Fonseca.

Foreground: Martin Bloomberg, Henry Laferriere, Robert Feingold, Gregory Bell; *rear:* Stanley Levine, James Freedman.

J. Bruce Lawton, Carl Weinstein, Jay Kivowitz, Russell Mellor, Richard Pettingell.

Dramatic Club

President ..... Carl Weinstein
Vice-President ..... Lawrence Frates
Secretary ..... Kathleen Gunning
Treasurer ..... Cheryl Jeffries
Advisors ..... Miss Catherine A. Foye,
Miss Dorothy E. Castaldo

Cheryl Jeffries, Kathleen Gunning, Carl Weinstein.

"All the world's a stage and the men and women on it merely players." Under the capable direction of Misses Dorothy E. Castaldo and Catherine A. Foye our N.B.H.S. Dramatic Club has endeavored to give students the opportunity to discover hidden talents, as well as to be introduced to the dazzling world of the theater.

Monthly meetings, an annual play, which always proves to be successful, and a field trip to a live production are only a few of the events which have made the Dramatic Club an outstanding contribution to our senior year.

Foreground: Risha Margolis, Theresa-Marie Figueiredo; *seated:* Elaine Isserlis, Lois Catterall, Maxine Cohen, Arline Chafitz, Elizabeth Reed, Margaret Carrera, Marcia Morelli, Margaret Aulisio; *rear:* Laurie Bederow, Ronald Rebello, Luiz Lopes, Margaret O'Neill, Stanley Levine, Jo-Anne Lees, Charles Frates, Jane Carvalho, William Rechter, Corinne Francis.

Foreground: Barbara Pedersen, Ruth Perry, Doreen DeCunha; *seated:* Eileen Soucy, Dorothy Sylvia, Nancy Cohen, Ann Marie Bociek, Cheryl Lapre, Deena Lipman, Andrea Guy, Patricia Dobyna; *rear:* Richard Silva, Karl Kristiansen, Jean Fiske, Richard Pettingell, Bernadette Brault, Robert Hockman, Ira Rakatansky, Cynthia Rosenfield, Michael Ras.

Rosalyn Tabachnik, Robert Feingold, Judith Taylor.

Alpha Debating Society

President	Rosalyn Tabachnik
Vice-President	Renée Salon
Secretary	Judith Taylor
Treasurer	Susan Lacob
Advisor	Mr. Stanford Fellers

"Speech is the mirror of a man's soul." The members of the Alpha Debating Society have illustrated this saying at various high schools. They debated their topic—the control of nuclear weapons, and they presented their ideas and contributions to the solutions of this problem. Debates at several colleges, such as the University of Massachusetts and Dartmouth College, rounded out their program.

Robert Feingold, Donald Brody, Jerold Danis.

Student Court

Judge ..... Donald Brody
Prosecuting Attorney ..... Jerold Danis
Assistant Prosecuting Attorney ..... John Capitao
Defense Attorneys ..... Jay Kivowitz
Robert Feingold
Chief Probation Officer ..... Rosalind Blake
Assistant Probation Officer
Mary-Jane Fernandes
Jury Foreman ..... James Freedman
Advisors ..... Mr. Amos G. Taylor
Mr. Henry S. Cembalisty

With the issuance of traffic slips comes the judging of their validity. This was the purpose of the Student Court. Students who received traffic slips were able to plead their cases before a judge and jury. The court determined the defendant's guilt or innocence. This organization taught courtroom procedure to those who, otherwise, would not have come into contact with the judicial department.

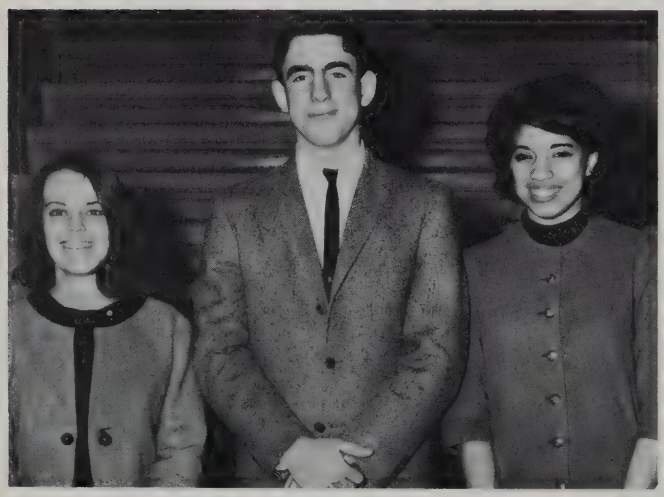

Sharon Medeiros, Stanley Levine, Sheila Rogers.

Foreground: Janice Bernard, James Freedman, Claudette Bergeron; *rear:* Russell Mellor, Eli Rubin, Robert Hochman, William Rechter.

Traffic Squad

Chief ..... Jerold Danis

Assistant Chiefs ..... Antone Capitao, John Capitao, Dorothy DeSouza

Lieutenants ..... Claudia Aguiar, Benjamin Gilmore, Peter Roy, Raymond Veary

Sergeants ..... Linda Dias, Sharon Medeiros, David Pacheco, David Pliskin

Advisor ..... Mr. Henry S. Cembalisty

Foreground: Dorothy DeSouza, Antone Capitao; *rear:* John Capitao, Jerold Danis.

The Traffic Squad had the duty to police the students during the time they spent in school. The members had to maintain at least a "C" average and be capable of handling an emergency if one should arise. Members also appeared in Student Court when there was some question concerning a traffic slip. Besides these official duties, they also ushered at Open House and during auditorium periods.

Foreground: Muriel Bailey, Barbara Fernandes, Sheila Rogers; *rear:* Linda Cobb, Karen Nielsen, Frances Paleszka.

Foreground: M. Colleen Paiva, Sharon Medeiros, Claudia Aguiar; *center:* William Fiske, Linda Dias, David Lemieux; *rear:* Edward Salk, Jack Santos.

Foreground: Leslie Goguen, June Dabrowski, Susan Anderson, Mary Iacoponi, Rosemary Lima, Christine Izyk, Ruth Perry, Maxine Cohen, Cynthia Rosenfield, Diane Veiga; *seated:* Audrey Mello, Betty Roberts, Linda King, Emma Scieszka, Joyce Perry, Maryann Cabral, Judith Aguiar, Susan Andrade, Deena Lipman, Margaret Longpre, Andrea Guy, Melody Mello; *standing:* Lorraine George, Judith Taylor, Vasiliki Athanaelias, Rosemary Roderique, Mary Anderson, Linda Sarkes, Marlene Sylvia, Carol Wilusz, Elizabeth Moore, Deborah Wainer, Margaret O'Neill, Sally Roy, Marilee West, Janice Girard, Cheryl Lapre; *rear:* Julie Bolduc, Lorraine Carney, Linda Roderick, Shirley Casimiro, Joan Nickowal, Linda Dias, Joyce St. Pierre, Sandra Cunliffe, Sandra Gasper, Ruth Lawrence, Ilene Horvitz, Hilda Garbatsky, Michelle Pildis, Claudia Aguiar, Diana Buckley.

Foreground: Lois Catterall, Irene Machado; *rear:* Jerold Danis, David Morrison.

Foreground: Sandra Rushworth, Kathleen Ponte, Rita Bourassa, Carole Valois, Donna Moore, Marcia Morelli, Kirsten Moy, Margaret Carrera, Jane Isaksen; *seated:* Evelyn Thadeau, Irene Frizado, Ruth Smith, Susan Braley, Audrey Stopka, Kathleen O'Gara, Judith Taber, Cecile Patnaude, Judith Pombo, Suzanne Holtwick, Audrey Medeiros, Joyce Beardsworth; *standing:* Susan Suffern, Louise Rose, Dale Duree, Irene Duarte, Madeleine Poulin, Gladys Majndle, Donna Burnette, Rosemary Braz, Sandra Kisner, Phyllis Hawes, Diane Sulyma, Joan Glicksman, Barbara Aldrich, Maria deMelo, Arlene Chafitz; *rear:* Nancy Otis, Sheila Ponte, Ronald Rebello, Eleanor Gorka, Edward Salk, Donald Brody, Stanley Baczek, Roger Bonneau, Antonio Castro, Jo-Anne Lees, Janice Mellen, Linda Lassow, Eileen Soucy, Nancy Cohen.

Foreground: Nancy Wainer, Mildred Lindberg, Susan Kuszycki, Dorothy Sylvia, Kathleen Gunning, Carol Maura, Norma Costa; *seated:* Karen Neilsen, Muriel Bailey, Cynthia Carvalho, Suzanne Levesque, Pamela Noblet, Patricia Botelho, Mary Ellen Rodrigues, Lorraine Cody, Beatrice Areia, Elaine Newton, Geraldine Cardoza, Joy Irwin; *standing:* Sharon Medeiros, Thelma Taylor, Urania Clough, Arlene Krause, Donna Leferriere, Susan Berube, Patricia Pavlock, Carol Mano, Rose Lobo, Jean Lobo, Janice Raphael, Marjorie Costa, Rosemary Costa, Rosemary Moniz, Evelyn Gouveia; *rear:* Jack Santos, Kenneth Harrop, Joseph Rebeiro, Charles Frates III, Stanley Levine, Manuel Correia, David Harrison, James Fonseca, Peter Borowicc, Barry Lewis, Daniel Baptista, Carlos Ambra.

Allied Youth

President ..... David Morrison
Vice-President ..... Jerold Danis
Secretary ..... Irene Machado
Treasurer ..... Lois Catterall
Advisors ..... Mr. Antone Felix
Mr. Richard Anderson
Mr. Stanford Fellers

" . . . to seek the truth concerning beverage alcohol and the best way of life in relation to this problem." Allied Youth is one of our oldest and finest organizations, judging from its varied and successful functions throughout the year. In the fall, a membership drive was held and N.B.H.S. pencils with the football schedule on them were sold. Each month, a group whose membership exceeded 400, heard a guest speaker or saw an educational movie.

This year an activities committee was formed which planned the A.Y. programs. The most important club events occurred in December when 42 delegates attended a National Conference in Washington, D.C. whose theme was "Youth and the Space Age," and in April when the annual "Command Performance" was presented.

Susan Schwartz

American Field Service

President ..... Susan Schwartz

Vice-President ..... Linda Souza

Secretary-Treasurer Judith Taylor

Advisor ..... Miss Pauline Rainville

Linda Souza, Judith Taylor.

Bon jour! Buenos dias! This year, members of American Field Service used both these phrases. The first, in welcome to our foreign exchange student Kirsten Moy from Norway and the second to senior Martin Golub who spent the year in Belgium.

Many opportunities were made available to members of this organization to meet exchange students and compare their ideas. These events included monthly meetings, outings and speakers.

Foreground: Leslie Goguen, Maxine Cohen, Jean Fiske, Margaret Aulisio; *center:* Jan Stasium, Diane Veiga, Eileen Soucy; *rear:* Carl Weinstein, Arthur Briggs, Charles Frates, Martin Bloomberg.

Foreground: Susan Pittendreigh, Kirsten Moy; *center:* Arline Chafitz, Nancy Cohen, Roberta Levy; *rear:* Joan Nickowal, Jo-Anne Lees, Theresa Nobriga.

Future Teachers of America

Carol Wilusz, Melody Mello, Jane Riley.

President ..... Jane Riley
Vice-President ..... Janet Gula
Secretary ..... Melody Mello
Assistant Secretary ..... Judith Drinkwater
Treasurer ..... Carol Wilusz
Assistant Treasurer ..... Marilyn Gilmore
Advisors ..... Mrs. Mary Ann Chomack, Mrs. Frederick D. Cole, Miss Joan Park, Mrs. Rose F. Souza

"Life without knowledge is death."

Teachers provide such knowledge and through the Future Teachers Club at N.B.H.S. pupils were able to learn more about the profession.

Members visited schools and became acquainted with classroom procedures. This year, Miss Mary E. Carroll, head of the Guidance Department, and Mrs. Caron of the pupil personnel were guest speakers. Various fund-raising campaigns were held.

Foreground: Dorothy Sylvia, Jean Souza, Antoinette Oliveira;*second:* Lois Catterall, Linda Souza, Sharon Chudzik, Joan Nickowal; *third:* Margaret Longpre, Carol Pratt, Arlene Fuller, Diane Motta; *rear:* Diane Veiga, Ruth Perry.

Foreground: Ilene Horvitz, Theresa Nobriga, Audrey Medeiros; *second:* Elaine Isserlis, Janet Ferguson, Rosalyn Tabachnik, Rosemary Costa; *third:* Michelle Pildis, Barbara Pedersen, Patricia Dobyna, Andrea Guy; *fourth:* Diane Sulyma, Margaret O'Neill, Patricia Botelho, Marjorie Costa; *rear:* Deborah Wainer, Martha Eastwood, Sandra Wade.

Future Nurses' Club

President ..... Susan Duckworth
First Vice-President ..... Mary Collard
Second Vice-President ..... Joy Irwin
Secretary ..... Darlene Dawson
Treasurer ..... Mary Ellen Rodrigues
Historian ..... Svanhild Bendiksen
Advisor ..... Mrs. Isabel E. Simpson

Perhaps there is no greater satisfaction a human being can receive than that which comes from having saved a life. Nurses are able to gain this satisfaction. Under the direction of the school nurse, Mrs. Isabel E. Simpson, members of the Future Nurses' Club have learned about health careers. Field trips and speakers brought insight and knowledge of this dedicated profession.

Foreground: Darlene Dawson, Susan Duckworth, Mary Collard; *center:* Claudia Aguiar, Amelia Leonitire, Paula Cote; *rear:* Cynthia Alfonso, Phyllis Hawes, Susan Berube.

Foreground: Judith Mello, Brenda Bryden, Cheryl Lapre; *second:* Joy Irwin, Nancy Otis, Ruth Lawrence, Muriel Bailey; *third:* Madeline Perreira, Leslie Goguen, Judith Zais; *rear:* Frances Paleszka, June Cory, Nancy Gomes.

Seated: Susan Duckworth; *standing:* Mary Ellen Rodrigues, Svanhild Bendiksen, Mary Collard, Joy Irwin, Darlene Dawson.

Latin Club

President ..... Janet Ferguson

Vice-President ..... Mary Louise Anderson

Secretary ..... Sandra Kisner

Treasurer ..... Judith Taylor

Advisor ..... Mr. Frederick H. Nidzgorski

"Possunt, quia posse videntur."
(They can because they think they can.)

The Socii Latini, one of our newest and most promising organizations, has had a year of good programs and participation from its members. The club which is open to all N.B.H.S. students interested in Roman culture and civilization gave its members a chance to hear guest speakers, organize fund-raising drives and take part in the study of a very "un-dead" language. At the end of the year a banquet was held for all members — a suitable finish for a great year.

Judith Taylor, Janet Ferguson, Sandra Kisner, Mary Anderson.

Foreground: Kathleen Gunning, Laurie Bederow, Elaine Isserlis; *center:* Joan Glicksman, Karen von Bergen, Margaret Aulisio; *rear:* Richard Pettingell, Risha Margolis.

Foreground: Patricia Damasio, Ilene Horvitz; *center:* Sharon Chudzik, Margaret O'Neill, Andrea Guy; *rear:* Eli Rubin, Jane Carvalho.

Lawrence Pina, Dorothy Sylvia.

French Club

President ..... Dorothy Sylvia

Vice-President ..... Lawrence Pina

Secretary ..... Beverly Grossman

Treasurer ..... Evelyn Midura

Advisors ..... Mr. Conrad Levesque
Mr. Armand Chartier

"Vive la France!"

Each week a group of 35 students met to discover the world of French culture, civilization and language. Numerous activities were held, such as a cake sale, a Christmas party and a candy drive, the proceeds of which went to a Scholarship Fund. In the spring there was an Oral French Contest, sponsored by the French Department, geared to test students' speaking proficiency. An innovation was made this year at the weekly meetings — business sessions were conducted as much as possible en francais!

Seated: Ann Machnik; *standing:* Carol Pratt, Antoinette Oliveira, Leslie Goguen, Jean Fiske, Kathleen O'Gaha, Jeanne Souza, Sandra Wade, Richard Osswald.

Suzanne Gauthier, Diane Veiga, Irene Patnaude, Scott Fortier, Judith Belli, Madeleine Poulin.

Antoinette Oliveira, Luiz Lopes, Fernando Garcia, Maria Reis.

Portuguese Pan-American Club

President ..... Fernando Garcia
Vice-President ..... Maria Baptista
Secretary ..... Antoinette Oliveira
Treasurer ..... Luiz Lopes
Advisor ..... Miss Laurinda Andrade

"O saber é o maior tesouro do mundo."
(Knowledge is the greatest treasure on earth.)

Since 1945 the Portuguese Pan-American Club has been a thriving organization. With the purpose of orienting the student body to Brazil's membership in the Pan-American Union, the club sponsored such programs this year as an auditorium program, a "Portugal By the Sea" dance, and a local speaker on Moral Re-Armament. They also supported a needy family at Christmas. One of the newest projects was the adoption of a Brazilian school, thus furthering concern and interest in the country of Brazil.

Patricia Botelho, Mary Abreu, Joyce Perry, Lawrence Pina, Maryann Cabral, Dorothy Sylvia, Susan Andrade, Maria deMelo.

Lois Augustine, Rosemary Moniz, Doreen DeCunha, Marcia Roderick, Barbara Brites.

Girls Auxiliary Military Service

Battalion Commander Major Doreen DeCunha

Executive Officer ..... Captain Lois Augustine

Adjutant Officer ..... Captain Rosemary Moniz

Supply Officer ..... Captain Rose Marie Peirce

Company A ..... Captain Diane Barrett

Company A ..... Lieutenant Barbara Brites

Company B ..... Captain Marcia Roderick

Advisor ..... Miss Helen L. O'Brien

Under the leadership of Major Doreen DeCunha, the GAMS worked to instill discipline into the lives of students.

The annual R.O.T.C.-GAMS Ball at the Woodhouse Arenatorium was a great success. The theme of the ball was "The Youth of Today for the Peace of Tomorrow." Carol Wilusz presided as queen.

In the spring a prize drill was held in which the companies competed for honors. The GAMS participated as an ushering detail for local civic clubs. They also took part in the annual Veteran's Day and Memorial Day procedures.

Foreground: Raymond Veary, Peter Vercellone; *second:* Edwin Thompson, Thomas Mattos, Guiomar Andrade, Dennis Duval, Robert Bardsley, Robert Alves, Antone Ponte, Joseph Ribeiro; *third:* Peter Borowiec, Dennis Lang, Barry Finch, Scott Fortier; *rear:* Thomas Ferreira, Robert Barboza, Manuel Correia, Walter Gouvia, Wendell Frost.

Reserve Officers Training Corps

STAFF

Cadet Commander ..... Lt. Col. Raymond Veary

Executive Officer ..... Major Peter Vercellone

Adjutant Officer ..... Captain Edwin Thompson

Intelligence Officer ..... Captain Thomas Mattos

Operations Officer ...Captain Guiomar Andrade

Supply Officer ..... Captain Dennis Duval

Sergeant/Major ..... David Harris

Advisors ..... Captain David G. Scofield
Sgt. Robert F. Morrison
Sgt. George O. Coffrin

COMPANY OFFICERS

Commanders ..... Captains Joseph Ribeiro, Robert Bardsley, Robert Alves, Antone Ponte

Executives ..... Lts. Scott Fortier, Dennis Lang, Barry Finch, Peter Borowiec

Platoon Leaders ..... Lts. Wendell Frost, David Roberts, Manuel Correia, Thomas Ferreira, Robert Barboza, William Thorn, Carlos Ambra, Walter Gouveia

When one thinks of discipline, he often considers only the training of the mind, aided by such subjects as mathematics, chemistry and Latin. At N.B.H.S. the discipline of the body equally as important is held in its proper place, specifically through the Reserve Officers Training Corps.

As part of its yearly activities, the R.O.T.C. participated in all city sponsored parades and a Field Day in which the skills which the cadets had learned were displayed. Leadership, patriotism, precision, and responsibility were only a few of the gains acquired by these young men.

The R.O.T.C. Military Ball, sponsored each year by the unit, was one of the most important affairs of the social season. A Combat Demonstration Platoon was added this year to emphasize the basic skills taught to the cadets. This group drilled under simulated combat conditions in various maneuvers.

THE BATTLE GROUP MASSED

Biology Club

Elaine Perry, Peter Roy.

President ..... Peter Roy
Vice-President ..... Brian Pires
Secretary ..... Linda Magill
Treasurer ..... Bradford Pires
Advisors ..... Mrs. Virginia K. Sherbino, Mr. Antone G. Brum

Protoplasm is that matter of which all living substances consist. Members of the Biology Club, now in its second year, have had the opportunity to study further the mysteries of protoplasm and other biological areas.

This year, the members drew up a constitution. The activities committee planned trips to the science museum in Boston, the laboratory at Brown University and Woods Hole. Mr. Bradford Luther, a skin and scuba diver, spoke at a club meeting about marine life and showed slides.

Brian Pires, Arlene Krause, Susan Berube, Bradford Pires.

Science Club

President ..... Jack Howard

Vice-President ..... Cheryl Jeffries

Secretary ..... Carol Wilusz

Treasurer ..... Anthony Pereira

Advisors ..... Miss Barbara L. Perkins,
Mr. William Markey

This is the first year that the New Bedford High School Science Club has been a member of Future Scientists of America. The purpose of the club is to encourage interest in the fields of physics, chemistry and biology.

Carol Wilusz, Cheryl Jeffries.

Seated: Martin Bakken; *standing:* Eileen Soucy, Diane Sulyma, Patricia Dobyna, David Harrison.

AUDITORIUM CHORUS

Foreground: Barbara Fontaine, Jeanne Souza, Maryann Blecha, Muriel Tremblay, Jill Parker, Jill Simmons, Paula Cote, Corrine Francis; *center:* Raymond Roderiques, Richard Cormier, Jo-Ann Verissimo, Geraldine Cardoza, Linda King, Ellen Heimburg, Carol Pratt; *rear:* John Lobo, Malcolm Vaughn, Donald Verroneau, Robert Ardley, Alan Brown, Edmund Salvador, Kenneth Almeida. *At organ*: John Mercer.

Vocal Music

Directors _____ Miss Janet Ratcliffe, Mrs. Katherine Castino

"Music is well said to be the speech of angels." The music department of N.B.H.S. had a varied program consisting of the weekly auditorium chorus, male and selected choir, as well as daily classes in music theory and appreciation. Under the trained guidance of Mrs. Castino and Miss Ratcliffe, N.B.H.S. chorus members presented the Christmas auditorium concert and a two-night public performance in April. Besides their busy activities in school, these vocal music groups found time to entertain at club and church functions, proving that their music truly is "the speech of angels."

SELECTED CHOIR

Foreground: Judith Taylor, Susan Pickup, Jill Simmons, Jeanne Souza, Jacqueline Rock; *second*: Donna Brunette, Sharon Chudzik, Donna Moore, Elaine Cowell; *third*: Miss Ratcliffe, Svanhild Bendiksen, Karen Steingrimsen, Catherine George, Joyce Stanley; *third*: Karen Kimball, Arlene Fuller, Nancy Gwodz; *fourth*: Mary Collard, Martha Eastwood, Bruce Sunderland, Jo-Ann Verissimo, Paula Bragg.

MALE CHORUS

At piano: John Mercer; *foreground:* Robert Grossman, Alan Avellar, Brian Pickup, Brian Benlifer, Lawrence Frates, Howard Harrell, Charles Lobo, Christian Schinas, Antonio Castro, Robert Lavoie, Louis Berard; *second:* Raymond Rodriques, Jeffrey Small, Harley Smith, Robert Jeffrey, William Baker, David Witkowicz, Manuel Carreiro, William Pratt, Bruce Sunderland; *third:* Alan Brown, Herbert LePage, Edmund Salvador, Peter Kilshaw, Kenneth Almeida, Michael Pumilia, Dennis Houtman; *rear:* Donald Veronneau, Robert Ardrey, Leonard Santos, John Udell, Paul Roy, Raymond Ferreira, Richard Cormier.

Foreground: Kathy Vital, Rebecca Rubin, Audrey Roberts, Joel Wales, Michael Weedal, Robert Costa, Carlene Ladino, Robert Mendoza, Howard Harrell, Dennis Hammond, Yvette Parant, Jeanne Roberts, Charles Jack; *second row:* Brian Benlifer, Peter Vien, Arthur Nichols, Marianne King, Carolyn Correia, Jeffrey Smith, Norman Alfonso, Arthur Amaral, Robert Brodo, Richard Pina, Lonnie Houghton, Paul Couto, David Tabachnik; *third row:* Robert Machado, Thomas Mitchell, Henry Carreau, Eli Rubin, Thomas Wholley, William McAfee, David Pliskin, Bruce Silva, David Mendes, Stephen Ferreira, David Barboza, Edna Rezendes, Geraldine Correia; *fourth row:* Walter Valliere, Stephen Cropper, David Lemieux, Robert Amaral, Philip Balandyk, John Nunes, Alan Brown, Andrew Chlebus, George Martins, William Preece, Robert Kocor, Carolyn Novick; *rear:* Robert Carroll, Mark Mello, Edward Salk, Stephen Desmarais, Paul DesRoches, Russell Poirier, Donald Quiet, Larry Jackson, Alan Lake, David Fernandes, Robert Murray, Malcolm Vaughn.

N. B. H. S. Band

Directors ..... Mr. Kenneth Park, Mr. Roland Bessette

The New Bedford High School Band has been in existence as long as the school itself. They played at school assemblies, civic parades, football games and concerts. Near the close of the year they held the annual May Festival.

Band members were given the opportunity to audition for a place in both the Regional and All State Bands.

In the past, the New Bedford High School Band has co-operated with other school bands to bring the Navy Band and Boston Youth Symphony to New Bedford.

Majorettes

Head Majorette ..... Cheryl Grenier

Advisor ..... Miss Hope F. McFadden

School spirit is a vital aspect of school life. The majorettes led by vivacious Cheryl Grenier, were a colorful addition to the band. Their waving plumes and flashing batons inspired enthusiasm at football games and rallies. They also participated in parades.

Carol Frates, Rose-Ann Cruz, Paula Sturgeon, Sandra Kisner, Linda Souza, Diane Luiz, Audrey Medeiros, *center*: Cheryl Grenier, head majorette.

Seated: Gregory Bell, Charles Frates III, Sandra Ronan, Margaret O'Neill; *standing:* Stanley Baczek, Michael Ras, Martin Bakken.

Mathematics Club

Advisors ..... Miss Ruth Perry
Miss Joan M. Park

To a member of the Mathematics Club, a complex formula has a very distinct meaning. The members of this relatively small club worked together to obtain a better knowledge of mathematics. This group also had the opportunity to go beyond the normal course of study in pursuing their interests. At each meeting a different topic was discussed by one of the members. The group also went on a field trip to see computers in operation.

Stanley Baczek, Martin Bakken, Gregory Bell.

Engineers' Club

President ..... Gregory Bell
Vice-President ..... Martin Bakken
Recording Secretary ..... Stanley Baczek
Advisor ..... Mr. Paul Maty

Although the Engineers' Club is only in its second year of existence, it has become an active organization. The members have taken numerous field trips, including tours of area businesses. This enabled the club members to study the engineering that has gone into production work.

The club is open to boys interested in engineering, electronics, and architecture as future careers. Of the 38 members, 30 were Seniors.

David Medeiros, Thomas Taylor, Donald Brody, Robert Grossman, George Entwhistle; *center*; Peter Borowiec, Palmer Swift, William Catlow, Russell Mellor, Terrence Meredith; *rear*: Michael Nystrom, Bernard Bendiksen, Kenneth Harrop, Maurice Dupuis.

Stamp and Coin Club

President ..... William Doyle
Vice-President ..... Barrett Hurwitz
Secretary ..... Gregory Howard
Treasurer ..... Robert Gurney
Advisor ..... Mr. Edmund M. Tavares

The Stamp and Coin Club stimulated the understanding and growth of stamp and coin collecting. Club members exhibited their collections at the New Bedford Five Cents Savings Bank. They also attended a Coin Show in Newport, Rhode Island in May. At each meeting, a club member was given a chance to display his own collection and to explain it to the other members.

Barrett Hurwitz, Robert Gurney, William Doyle, James Fonseca.

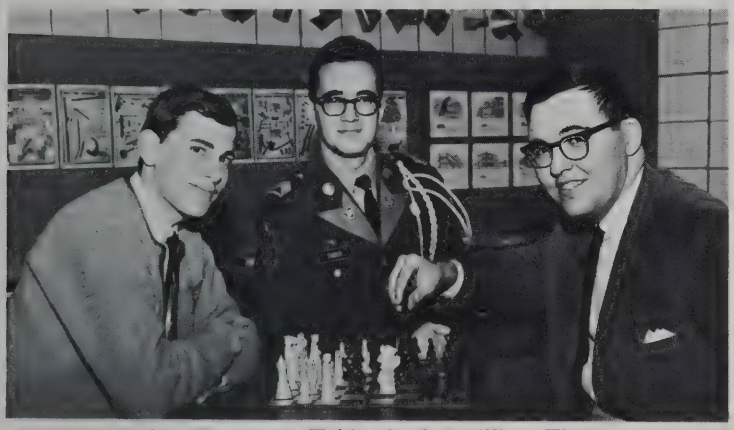

Robert Grossman, Tobias Paulo, William Thorn.

Chess Club

President ..... Benjamin Cohen
Vice-President ..... Andrew Adams, Jr.
Secretary ..... Kenneth Larsen
Treasurer ..... Barrett Hurwitz
Advisor ..... Mr. Paul Maty

On each Thursday afternoon, for an hour and a half, the members of the Chess Club competed against one another. When the top players had been determined, they challenged other schools to matches. To be a good chess player, one must have an organized mind and the ability to plan as many as five moves in advance.

Seated: Andrew Adams, Benjamin Cohen; *standing:* Barrett Hurwitz, Kenneth Larsen.

PUPIL PERSONNEL

Seated: Evelyn Gouveia, Elizabeth Moore, Susan Pickup, Kathleen Sullivan; *standing:* Arthur Fortes, Edward Duarte, Stanley Levine, Henry Carreau, Roger Bonneau.

Student Assistants

EAST OFFICE AIDES

Seated: Jean Fiske, Claudia Aguiar, David Herron; *standing:* Cynthia Alfonso, Terrence Meredith, Michael Nystrom, Stanley Baczek, John Capitao, Michael Adamowski, Mary Anderson, William Rechter, Janet Ferguson, Ruth Perry, David Pacheco.

WEST OFFICE AIDES

Seated: Pamela Noblet, Irene Machado, Norma Costa, Carol Maura, Mary Iacoponi, Audrey Medeiros; *standing:* James Casey, David Morrison, Jean Nowak, Stanley Levine, Donald Brody, Ilene Horvitz, Manuel Fagundes, Judith Zais, Nancy Wainer, Marjorie Costa, Dorothy DeSouza, Barbara Mello, Helen Luiz, Josephine Correia.

Each period many students gave up a study to work in the East, West or Main Offices. In the capacity of messengers, deliverers, filers and lunch bell ringers, they lent much needed and appreciated aid to our adult personnel.

MAIN OFFICE AIDES

Fernando Garcia, George Entwhistle, Stanley Baczek, Robert Haskell, David Pacheco.

SECRETARIES

Seated: Evelyn Thadeu; *standing:* Susan Suffern, Frances Holland, Irene Boisvert, Janice Texeira, Maria Reis, Linda Roderick, Marie deMelo, Judith Pedro, Margaret Houghton, Audrey Mello, Linda Cory, Madeline Perreira, Janice Bernard, Helen Karafotes.

Guidance Office Aides

JUNIOR COUNSELORS

Foreground: Emma Scieszka, Lois Catterall, Susan Kuszycki, Barry Lewis; *center:* Thelma Taylor, Corinne Francis, Madeline Perreira; *rear:* Carol Maura, Alice Daffinee.

Our Guidance Office secretaries this year were a hard-working crew of seniors interested in pursuing some kind of secretarial career. Each girl could take dictation in addition to other office skills, such as filing, typing and recording accurate information on student cumulative records. Their work in room 120 gave these young people some of the experience and knowledge they will need when they enter the business world.

Junior Counselors were the link between the Guidance Office and the student body. They handled the personal inventory cards each student filled out, and kept the records up to date throughout the year.

Library Aides

Seated: Gladys Lima, Phyllis Hawes; *standing:* Judith Taber, Shirley Broadland, Kathleen O'Gara, Donna Brunette, Susan Anderson, Mary Collard, Ruth Lawrence.

Projectionists

Seated: Tobias Paulo, Barry Finch, James Casey, David Medeiros; *standing:* Robert Haskell, John Capitao, David Harrison, Edward Kieltyka, Donald Brody.

School Savings Staff

Foreground: Chairman Carl Weinstein, Secretary Elaine Isserlis; *rear:* Claudia Aguiar, Sandra Wade, Jarry Cohen, Linda Clifford.

Sports

Great philosophers throughout the ages have taught us that the development of the mind must be accompanied by the development of the body. Sports create the ideal atmosphere for this physical growth and with renewed vigor comes courage and courage makes the man.

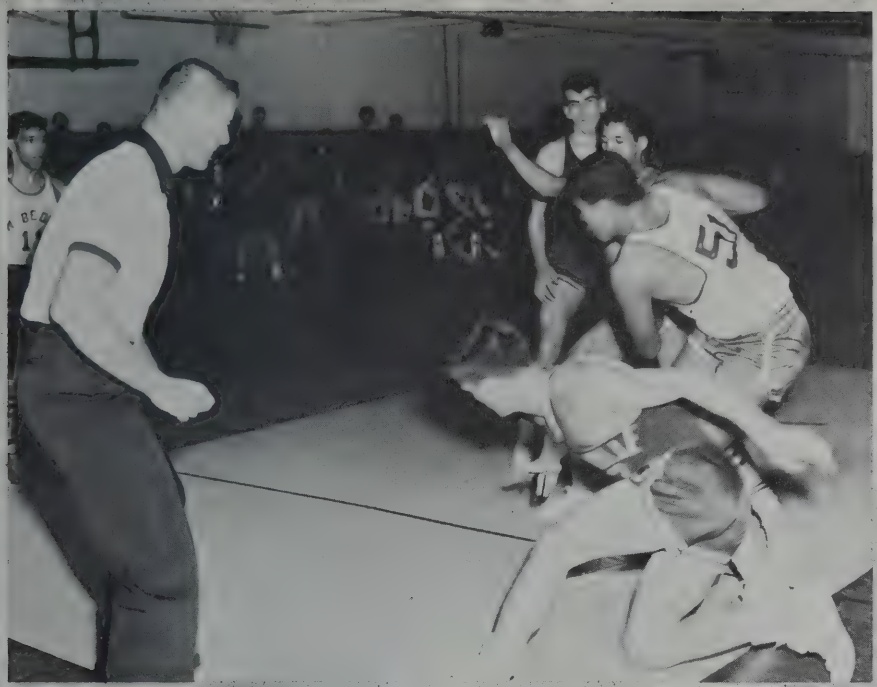

NB

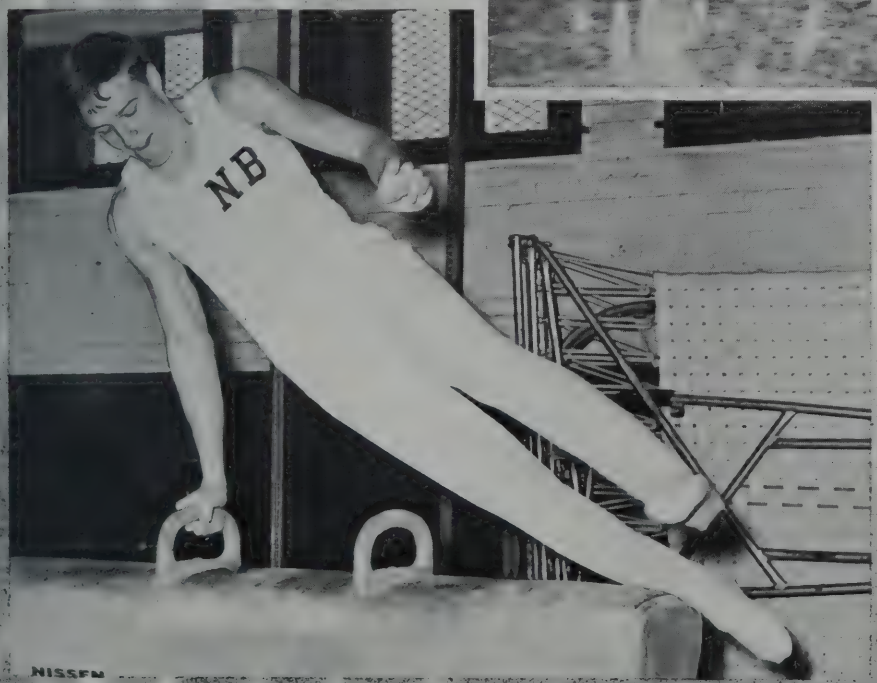
NB

Rosalyn Tabachnik, Theresa-Marie Figueiredo, Ruth Perry, Donna Laferreire, Cheryle Normandin, Linda Vieira, Claudia Aguiar.

Cheerleaders

This year's cheerleaders were a group of girls who spent many long hours after school practicing and perfecting their cheers. They displayed their tremendous school spirit at rallies and games.

The girls were chosen in the spring of 1964 by their faculty advisor, Miss Hope F. McFadden, for their skill, scholarship, character, and appearance. The five Senior members are Donna Laferriere, head cheerleader, Claudia Aguiar, Rosalyn Tabachnik, Ruth Perry and Theresa Figueiredo.

The Cheerleader's Dance, held December 5, was very successful, honoring Donald Lyonnais and Jean Nowak as King and Queen, the proceeds contributed to a scholarship for a worthy athlete.

The girls worked hard to encourage the school's athletic teams and keep up the student body's spirit.

NBHS

First Row: Mary Collard, Susan Anderson, Mary Iacoponi, Jean Nowak; *second row:* Arline Chafitz, Cheryl Lapre, Hilda Garbatsky, Sally Roy, Marilee West, Rosemary Lima, Ruth Lawrence; *third row:* Laurie Bederow, Jane Riley, Nancy Otis, Nancy Cohen, Jeri Levin, Selda Gitlin, Patricia Dragon; *fourth row:* Diane Sulyma, Barbara Gadomski, Bernadette Brault, Alice Martel, Janice Mellen, Julie Bolduc.

Pep Squad

President ..... Susan Anderson

Vice President ..... Mary Iacaponi

Secretary ..... Jean Nowak

Treasurer ..... Mary Collard

Faculty Advisor ..... Miss Hope F. McFadden

"Go Boys Go!" was the cheer of the Pep Squad for all our teams. The Pep Squad began the year's activities by making decorations to show the Football Team that all of N.B.H.S. was behind them. At rallies, football and basketball games, the Pep Squad gave their full support to our athletic events. Their spirit and enthusiam stimulated student attendance at our games.

First row: Linda Souza, Ilene Horvitz, Michelle Pildis, Deborah Wainer, Barbara Pedersen, Arlene Fuller, Svanhild Bendiksen; *second row:* Mildred Lindberg, Susan Schwartz, Maxine Cohen, Cynthia Carvalho, Pamela Noblet, Nancy Marcello, Katherine Furtado; *third row:* Anne Machnik, Susan Duckworth, Muriel Bailey, Melody Mello, Margaret Carrera, Marcia Morelli.

First row: David Medeiros, Henry Carreau, George Parker, Donald Brody, Robert Bonneau, Edward Duarte; *second row:* Steven Ferreira, Kenneth Harrop, Peter Borowiec, Peter Roy, Charles Hammond; *third row:* Robert MacFarland, Maurice Dupuis, David Pacheco, Bruce Lawton.

Crimson Beanies

President ..... George Parker
Advisor ..... Mr. Henry Saltzman

The Crimson Beanies, a new organization at N.B.H.S., had a very successful year. Beanie Boys were a common sight at all New Bedford Football and Basketball games. Membership was restricted to 200 Senior and Junior boys who worked hard to interest everyone in athletic events.

The Beanies were divided up into seven groups under the leadership of President George Parker. The group leaders were: Ed Duarte, Don Brody, Roger Bonneau, Henry Carreau, Robert Adams, David Medeiros, and Ernest Pye.

First row: Antonio Castro, Charles Frates, William Rechter, Richard Dupuis, Ronald Rebello, Carlos Ambra, John Towers; *second row:* Edward Salk, Robert Hockman, Robert Lawrence, Luiz Lopes, Jeffrey Sopel, Robert Lavoie; *third row:* Russell King, Stanley Levine, Douglas Madora, Richard Pettingell, Jose Gonsalves, Manuel Fagundes.

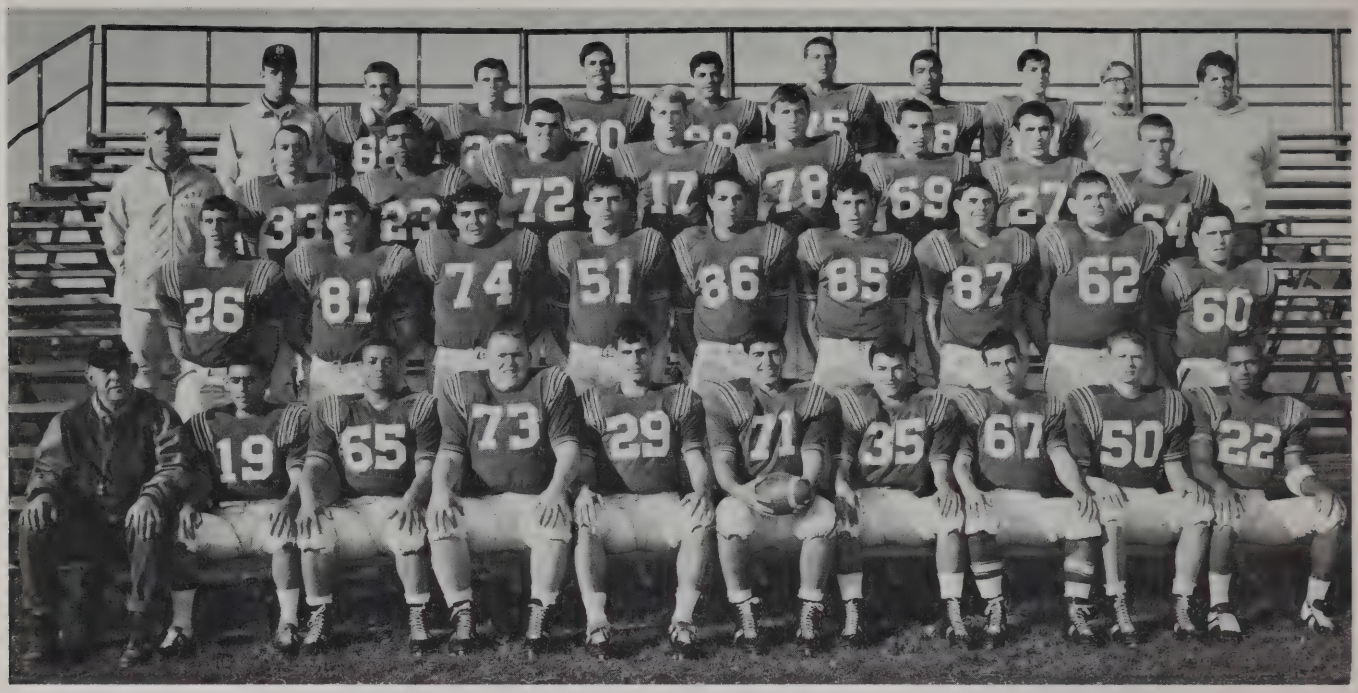

First row: Coach Morris, John Capitao, David Harris, Kenneth Nichols, Paul Cloutier, Captain Russell Sobral, David Medeiros, Jeffrey Sopel, Richard Pettingell, Ronald Lomba; *second row:* Donald Lyonnais, Michael Kershaw, Dennis Pimental, Gerald Huston, Jose Gonsalves, Douglas Menard, John Linehan, Ira Rakatansky, Michael Cziska; *third row:* Coach Mezquita, Albino Dias, Leonard Ramos, Bryan Maranhao, William Begel, Dennis Poulin, James Sylvia, James Safiolas, Martin McDonald; *fourth row:* Coach Bellevance, Gerard Lyonnais, John Reul, Gilbert Rua, Fred Santos, Paul Frey, John Pinto, Robert Jorge, Lloyd Solomon, Anthony Barboza.

Football

Standing: Assistant Coaches Joe Pavao, Richard Mezquita, and Paul Bellevance; *kneeling:* Assistant Coach Harry Downs, Head Coach Nicholas Morris.

The New Bedford High School Football Team, under the leadership of Head Coach Nick Morris and his assistants Paul Bellevance and Richard Mezquita, was a good team despite its discouraging 3-4-1 record. Starting off strong with wins against Lawrence and Rindge Tech, the team was suddenly plagued with penalties and fumbles. It had no less than 9 touchdowns called back and lost close games throughout the rest of the season.

Little consolation could be gained from the fact that Revere High forfeited its games due to the ineligibility of an over-age player even though this added one more win to the Whalers' heart-breaking record. In spite of this record, however, our team scored more points than were made against us.

Seniors Joe Gonsalves and Ron Lomba received Player-of-the-Week Awards, while the former along with Len Ramos was selected for a position on the Bristol County All-Scholastic Team.

SCOREBOARD

N.B. vs. Lawrence	28 - 6
N.B. vs. Rindge Tech	39 - 6
N.B. vs. Pittsfield	6 - 14
N.B. vs. Weymouth	0 - 8
N.B. vs. Revere (Forfeit)	1 - 0
N.B. vs. Brockton	0 - 0
N.B. vs. Somerville	0 - 13
N.B. vs. Durfee	6 - 14

Captain Russ Sobral, Ronney Lomba.

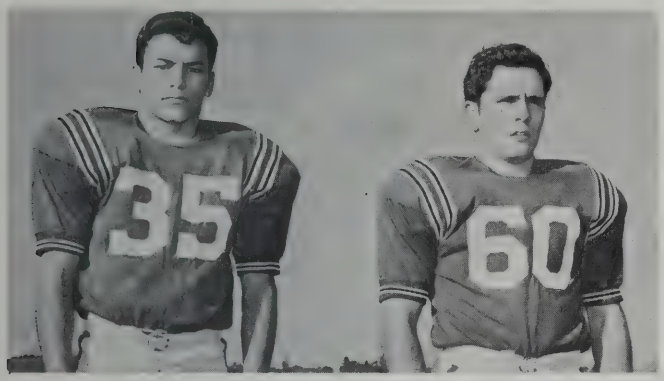

Dave Medeiros, Mike Cziska.

Don Lyonnais, John Capitao.

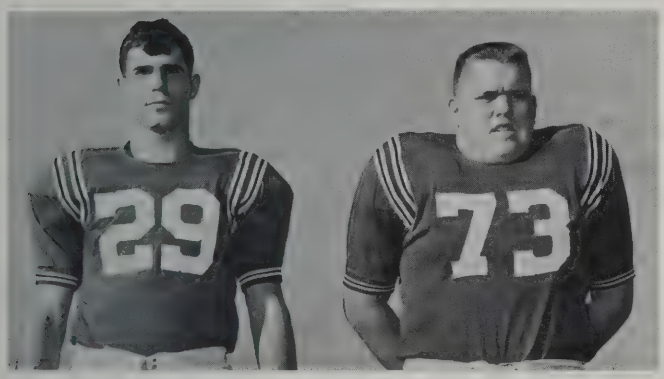

Paul Cloutier, Ken Nichols.

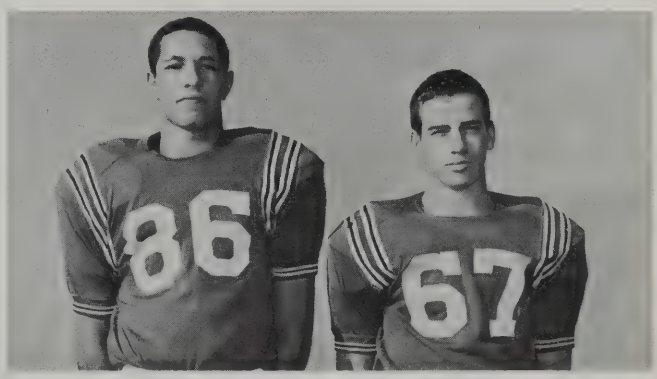

Jose Gonsalves, Jeff Sopel.

John Linehan, Ira Rakatansky.

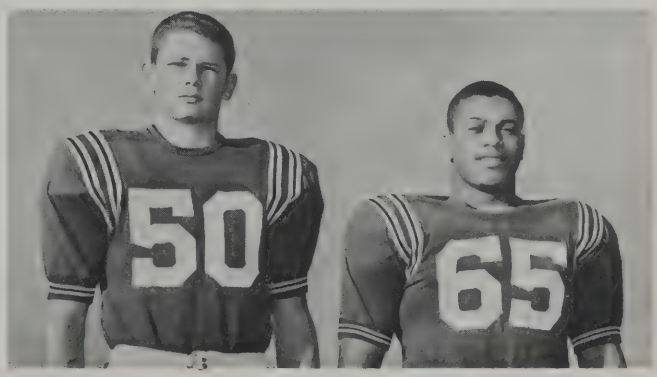

Dick Pettingell, Dave Harris.

Kneeling: Charles Costa, Luiz Fernandes, Jaime Pereira, Kenneth Almeida, Vernon Barclay, Michael Duarte, Nuno Pimental, Joseph Medeiros, Victor Carreiro, Manuel Goulart, Isaac Pina; *second row:* Mr. Barkley, Mgr. Robert Mikaelian, David Barkley, Robert Russell, Edward Silva, Bruce Serra, Jose Gomes, Cap. James Medeiros, Paul Jordan, Steven Twarog, Kenneth Fonseca, Robert Vieira, Mgr. Harry Gorban, Coach Oliver; *third row:* Andrew Chlebus, Jon Sylvia, Michael Linehan, Dennis Trznadel, Craig Coggeshall, David Medeiros, John Ellis, Michael Johnson.

Soccer

The New Bedford High School Soccer Team, under the supervision of Coach Ray Oliver for the second year, had a remarkably successful season finishing with an 8-1-3 record. Led by Captain Jim Medeiros, the Crimsonites, with highly spirited play and fine natural ability, found themselves tied, at the season's end, with Westport for the Bi-State Soccer League Championship. After a tough playoff game, the Crimson came through with the most important victory of the season, winning the League Championship for New Bedford High School.

SCOREBOARD

N.B. vs. Wilbur	4 - 0
N.B. vs. Durfee	1 - 1
N.B. vs. Diman Voke	8 - 2
N.B. vs. Westport	0 - 1
N.B. vs. Attleboro	1 - 0
N.B. vs. New Bedford Voke	1 - 0
N.B. vs. Wilbur	3 - 1
N.B. vs. Durfee	3 - 2
N.B. vs. Diman Voke	5 - 0
N.B. vs. Westport	1 - 1
N.B. vs. Attleboro	4 - 0
N.B. vs. New Bedford Voke	1 - 1
N.B. vs. Westport (Bi-State Title Playoff)	1 - 0

Captain Jim Medeiros
and
Coach Ray Oliver.

Kneeling: Robert Russell, David Barkley, Kenneth Almeida, Charles Costa; *standing:* Mgr. Harry Gorban, Kenneth Fonseca, David Medeiros, Steven Twarog, Captain James Mederios, Robert Vieira, Dennis Trznadel, Mgr. Robert Mikaelian, Coach Ray Oliver.

First row: Peter Hughes, Thomas Sherman, Mario Castro, Kenneth Gilbert, Leonard Rocha, Antonio Esteves, Bruce Bourne, Eugene Carney, Donald Lopes, Antone Gonsalves, John Neenan, Lloyd Geggatt; *second row:* Mark Dumont, Carl Campini, Alfred Chabior, Wayne Silveira, David Park, Herbert LePage, Lawrence Simmons, Paul Alves, Michael Rose, Paul Almeida, Coach Boucher.

Cross Country

The New Bedford High School Cross Country Team again had an outstanding record, becoming the Southeastern Massachusetts League Meet Champions, the Southeastern Massachusetts Dual Meet Champions, and placing third in State Class A competition. Coach Al Boucher's Harriers did not lose a single Dual Meet, posting wins over Brockton, Dartmouth, Coyle, Durfee, and Stang, and forcing a 28-28 tie with a strong Falmouth team. New Bedford also showed well in League and Invitational Meets placing first in the All League Meet, third in the State Meet, and third in the Catholic Memorial Meet.

SCOREBOARD

Dual Meets

N.B. vs. Brockton	25 - 36	N.B. vs. Coyle	19 - 42	N.B. vs. Falmouth	28 - 28
N.B. vs. Dartmouth	23 - 32	N.B. vs. Durfee	15 - 48	N.B. vs. Stang	22 - 34

INVITATIONAL AND LEAGUE MEETS

Catholic Memorial Meet

Beverly	77
Lowell	79
New Bedford	92
Greenfield	106
Catholic Memorial	122

All League Meet

New Bedford	30
Dartmouth	61
Stang	73
Brockton	97
Coyle	130
Durfee	140

All State Meet

Beverly	65
Lowell	89
New Bedford	92
Malden	139
Braintree	180

Leonard Rocha, Coach Boucher, Antonio Esteves.

Donald Lopes, Leonard Rocha, Antonio Esteves, Antone Gonsalves.

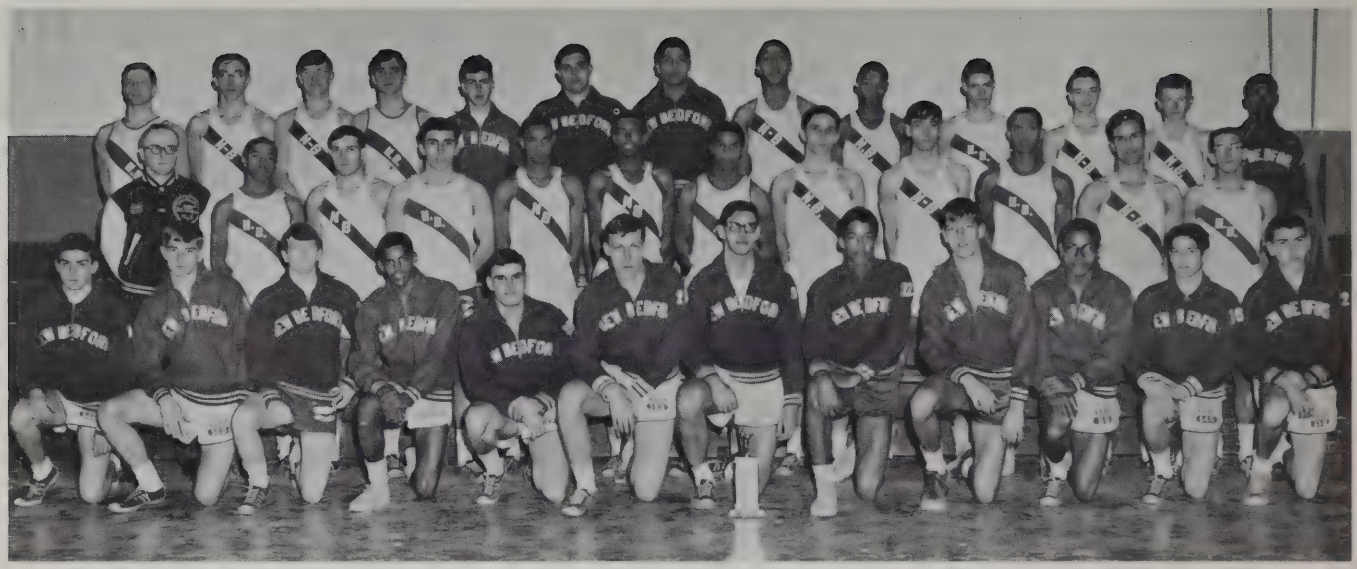

First row: R. Snyder, S. Mendrala, J. Mandly, M. Rose, J. Pereira, A. Brown, G. Rua, E. Livramento, H. LePage, J. Nooth, L. Sher, I. Segall; *second row:* Coach Boucher, A. Gonsalves, M. Castro, J. Santos, A. Esteves, L. Rocha, R. Barboza, M. Ras, R. Silva, R. Lomba, G. Entwhistle, R. Gammons; *third row:* G. Baylies, L. Oliver, M. Lefever, C. Coggeshall, W. Silvera, D. Pimental, V. Mello, A Santos, R. Garrison, T. Sherman, P. Hughes, J. Neenan, P. Alves.

Track

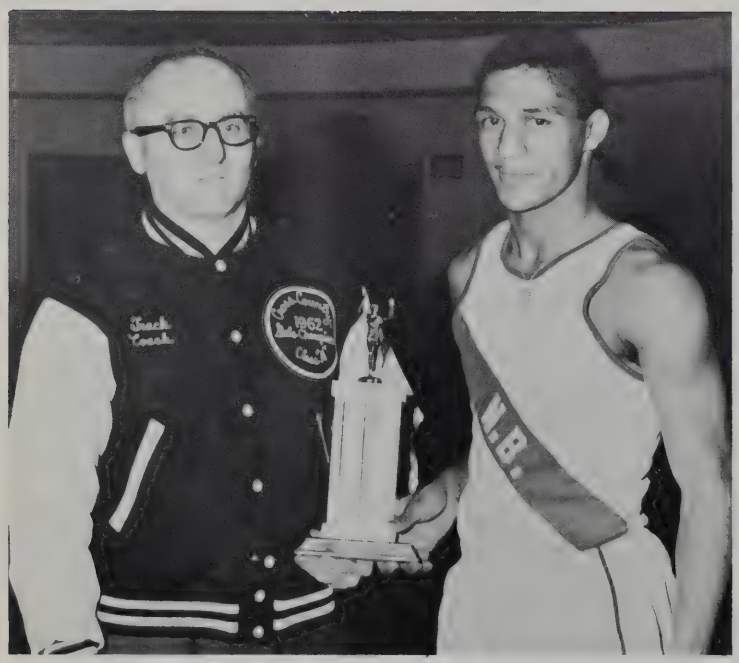

Coach Boucher, Ronald Barboza.

Coach Al Boucher's 1965 N. B. H. S. Winter Track Team had a successful season this year with team "A" sporting a 5-4 dual meet record and team "B" going undefeated with a record of 9-0.

Led by team Captain Ron Barboza, team "B" won the Southeastern Massachusetts Winter Track Dual Meet Championship and in the Boston Y.M.C.A. meet both teams took a second place in the relays.

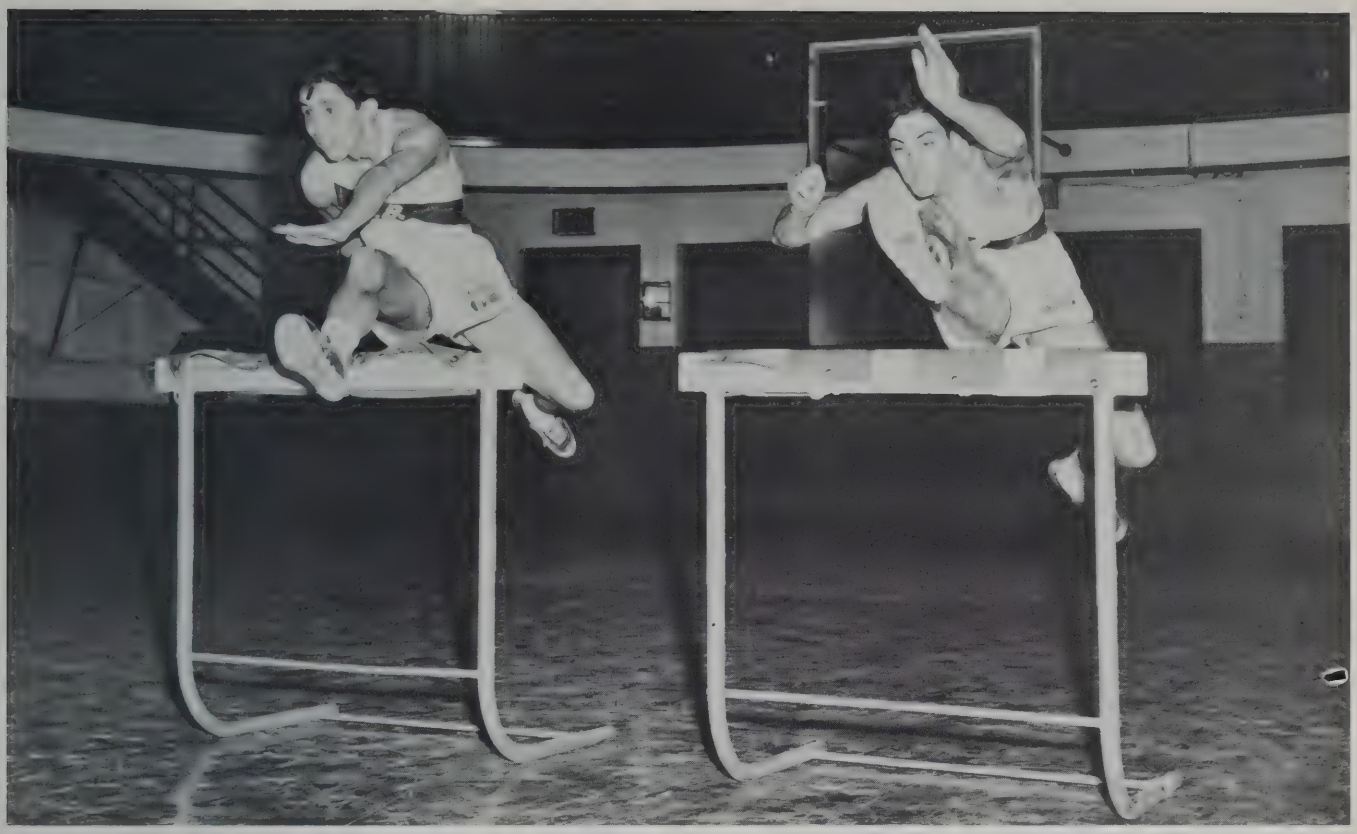

First row: Ronald Murphy, John Capitao, James Medeiros, Antone Capitao, Henry Laferriere, Henry Almeida; *second row:* Gerald Costa, Bradley Cordeiro, Robert Aillery, Jeffrey Taylor, Russell Snow, Robert Gomes; *third row:* Carl Gomes, Thomas Baptiste, Peter Roy, Russell Steele, Roger Wyer, Robert Jorge, David Brown, Coach Silvia.

Gymnastics

The hard-working N.B.H.S. Gymnastic Team, under a new coach, Al Silvia, and forced to practice at the Y.M.C.A., suffered a discouraging 2-5 record. Despite this, the boys displayed fine team spirit and sportsmanship thus upholding the high standards of sports at New Bedford.

Senior members of the squad were: Captain Tony Capitao, Co-captains Henry Laferriere and Richard Cormier; Jim Medeiros, John Capitao, Jeff Taylor, Peter Roy, Ronald Murphy, and Russell Steel.

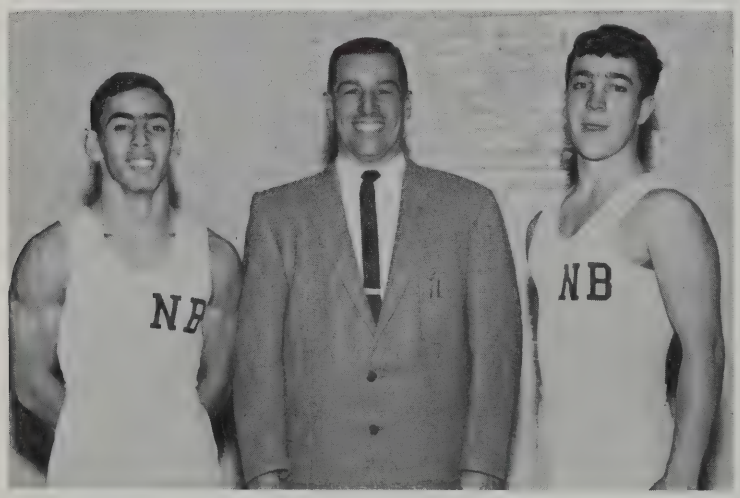

Antone Capitao, Coach Silvia, Henry Leferriere.

SCOREBOARD

N.B. vs. Newton	55 - 57
N.B. vs. Needham	49 - 63
N.B. vs. Wakefield	55 - 57
N.B. vs. Minnechaug	55 - 57
N.B. vs. North Quincy	49 - 63
N.B. vs. North Reading	66 - 46

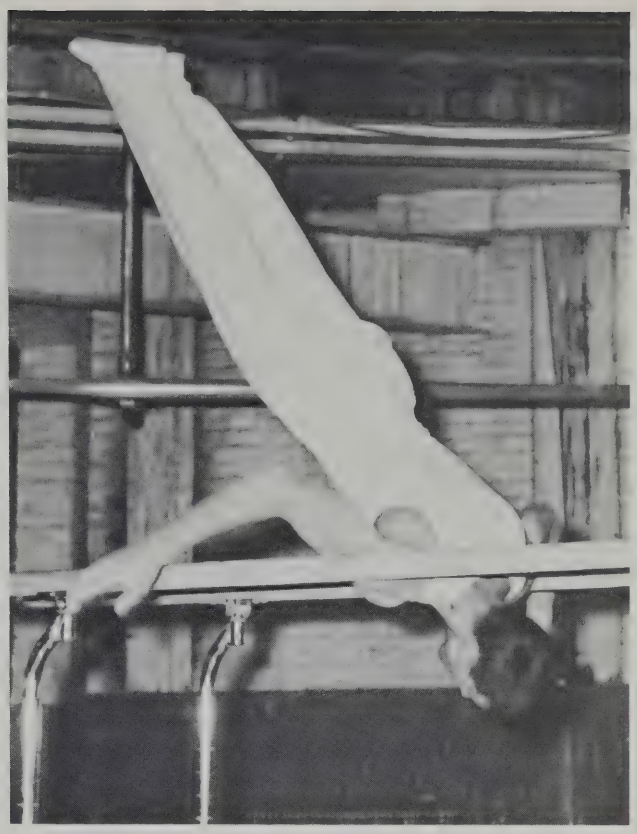

Kneeling: Ronald Murphy, Antone Capitao, Henry Laferreire, John Capitao; *standing*: Peter Roy, Russell Steele, James Medeiros, Jeffrey Taylor, Roger Wyer, Coach Silvia.

Girls' Field Hockey

Kneeling: Rosemary Moniz, Carol Correia, Cheryl Lapre, Barbara Correia, Jane Riley, Gail Miller; *standing:* Ida Caton, Joycelyn Armado, Candace Frey, Jane Wrighley, Alice Daffinee, Lois Valentine, Maureen Affonseca, Jean Pisarczyk, Diane Goyette, Betty Furness, Mrs. Pauline Amaral.

The 1965 Girls' Field Hockey Team, under the supervision and guidance of Mrs. Pauline Amaral, had the best season seen by the sport in the six years it has been here at N.B.H.S. The team came out fourth in the Bristol County League with a seasonal record of 2-2-2. Under co-captains Maureen Affonseca and Alice Daffinee, the girls displayed good sportsmanship and an ability to work well with others.

Girls' Basketball

The 1965 N.B.H.S. Girls' Basketball Team had a remarkable 6-1 record, tieing Fairhaven High for the New Bedford Area Championship. After a fiercely fought overtime match, the girls won the right to meet Somerset High School for the Bristol County League Championship. Even though Somerset edged us out, we can feel extremely proud of our girl cagers who displayed fine team play and all around good sportsmanship.

Kneeling: Sylvia Belk; *standing:* Jan Stasiun, Carolyn Correia, Janice Raphael. Alice Daffinee, Lois Valentine, Maureen Affonseca, Judith Bento.

Kneeling: Joseph Ribeiro, Arthur Fortes, Barry Perlman; *standing:* Benjamin Gilmore, Robert Roy, Sgt. Coffrin, Dennis Lang, Wendell Frost.

Riflery

The N.B.H.S. Rifle Team, under Sgt. George Coffrin, had a fairly good season finishing up with a 6-6 record in dual meet competition. High points were wins over Rogers High and Tabor Academy. In the National Rifle Association New England Junior Sectional Match, the team placed third out of eighteen, taking first place for all R.O.T.C. teams in New England.

Senior members were: Joseph Ribeiro, Arthur Fortes, Benjamin Gilmore, Robert Roy, Dennis Lang, and Wendell Frost.

Foreground: Coach Lemenager, Eugene Zimon, Kenneth Barboza, Leonard Ramos, Ronald Lomba, David Fernandes, Coach Pacheco; *rear:* Charles Seguer, Richard Dupuis, Vencelo Mello, Martin Bakken, John Towers.

Basketball

The 1965 N.B.H.S. Basketball Team went through the season with a heartbreaking 7-13 record, losing most games by only 2 or 3 points. It was a building year for the Crimsons with a squad composed mostly of underclassmen. With Tech Tourney hopes shattered early in the season, the team showed a great desire to win which became characteristic of the team.

In post season Bay State Tourney play, the team did extremely well beating a strong Stang team by a score of 62-59, bombing Vocational by 20 points, and losing out to Boston College High by only 4 points in Semi-Final action.

The four senior members were: John Towers, Richard "Stretch" Dupuis, Ronney Lomba, and Marty Bakken.

SCOREBOARD

N.B. vs. Alumni	79 - 25
N.B. vs. Attleboro	44 - 59
N.B. vs. Chelsea	74 - 54, 48 - 42
N.B. vs. Somerville	45 - 63, 60 - 49
N.B. vs. Revere	76 - 47, 66 - 45
N.B. vs. Durfee	49 - 51, 40 - 56
N.B. vs. Quincy	86 - 88, 33 - 37
N.B. vs. Medford	55 - 65, 49 - 50
N.B. vs. Everett	54 - 48, 65 - 73
N.B. vs. Malden	52 - 54, 70 - 67
N.B. vs. North Quincy	42 - 43, 41 - 68

BAY STATE TOURNAMENT

N.B. vs. Stang	62 - 59
N.B. vs. Vocational	57 - 37
N.B. vs. B. C. High	50 - 54

Ronald Lomba, Richard "Stretch" Dupuis, Martin Bakken, John Towers.

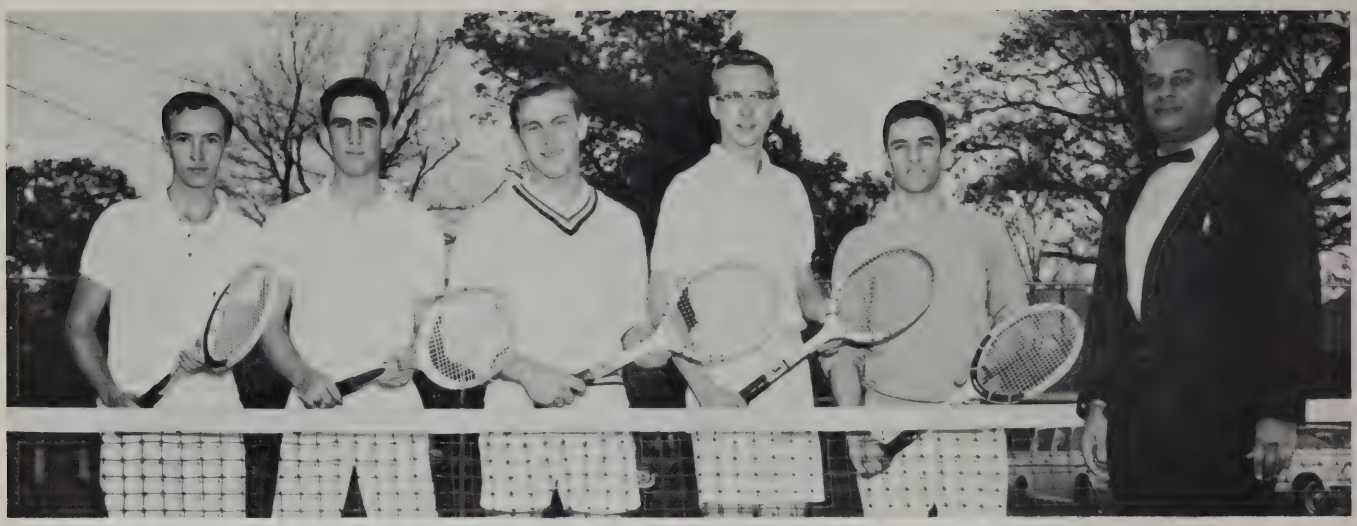

Raymond Deterra, Stanley Levine, Robert Feingold, Stanley Baczek, Jerold Danis, Coach Bonner.

Tennis

Under Coach Walter Bonner, the 1964 N.B. H.S. Tennis Team ended its season with an outstanding 14-1 record, suffering their only loss early in the season to Tabor Academy. For the fourth consecutive year, the team captured the Southeastern Massachusetts Tennis League Championship, and were the Southeastern Massachusetts Doubles Champions for the third year in a row.

The Girls' Tennis Team, under the leadership of Miss Barbara Stevens, had an overall seasonal record of 5-1.

The Senior players all played important parts in making the New Bedford High School Girls' Tennis Team one of the best in the area.

Kneeling: Cynthia Rosentield, Patricia Botelho, Margaret Aulisio; *standing:* Coach Stevens, Sandra Gaspar, Maxine Cohen, Susan Schwartz, Jane Wright.

Allen Spirlet, Doug Turner, Gary Bellevance, Captain Chuck Morris, Bruce Ebbeson, Dick Gottesman, Coach Jack Curry.

Golf

Under the supervision of Coach Jack Curry, the '64 N.B.H.S. Golf Team had a very successful year. Playing ten matches in all, the Crimsons only loss was to Durfee early in the season. Later, however, they defeated the Hilltoppers in a play-off match to capture the Bristol County Scholastic League Championship. Continuing on to state quarter-finals, they were defeated in an overtime match by Falmouth.

Senior members were: Captain Chuck Morris and Doug Turner.

Doug Turner, Coach Jack Curry, Captain Chuck Morris.

Seated: Curtis Preece, Robert Roy, Paul Bergeron, Otis Nichols, Matt Bernado, Louis Rapoza, Paul Sylvia, David Sullivan, Don Lyonnais; *standing:* Coach Luchetti, Dennis Britton, John Udell, Paul Sevigny, Robert Snigger, James Remillard, Frank Corey, James Casey, William Begel.

Baseball

During the 1964 spring season, the Baseball Team finished up with a fine 13-8 record, scoring 9-7 in league play, and taking third place in Greater Boston Interscholastic League competition. High points of the season were wins over Durfee and Somerville, the latter going on to win the B.G.I. league title.

SCOREBOARD

N.B. vs. Medford	5-3
N.B. vs. Everett	7-6
N.B. vs. Quincy	0-1
N.B. vs. Hope	6-8
N.B. vs. Revere	0-3
N.B. vs. Malden	1-5
N.B. vs. Chelsea	6-3
N.B. vs. North Quincy	6-2
N.B. vs. Somerville	1-8
N.B. vs. Durfee	5-2

N.B. vs. Chelsea	7-4
N.B. vs. Everett	4-1
N.B. vs. Quincy	3-4
N.B. vs. Durfee	2-12
N.B. vs. Revere	10-2
N.B. vs. Malden	4-5
N.B. vs. Medford	2-0
N.B. vs. North Quincy	1-2
N.B. vs. Somerville	7-6

DONALD LYONNAIS

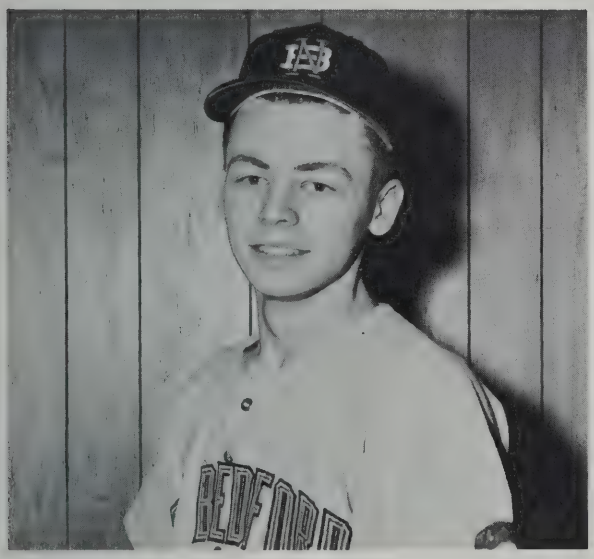

DAVID SULLIVAN

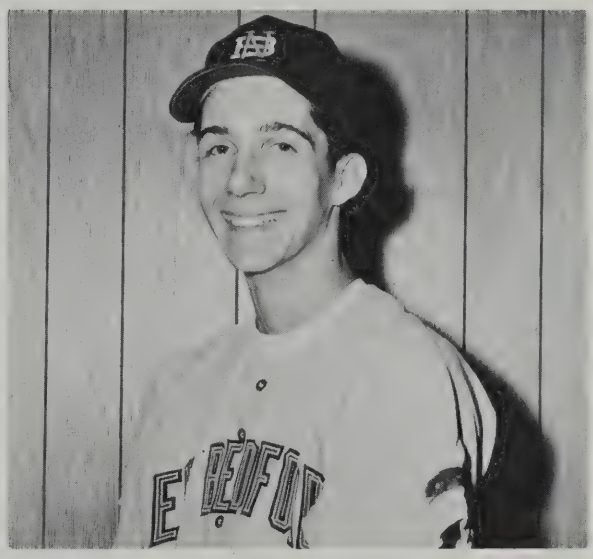

DENNIS BRITTON

JAMES CASEY

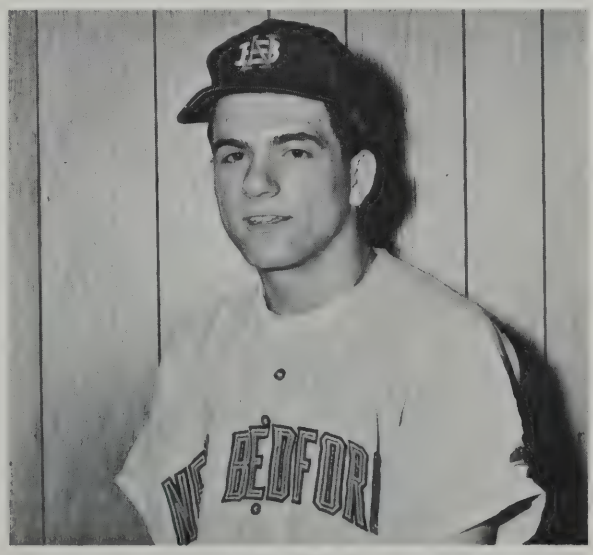

PAUL SYLVIA

Memories

Memories are today's events seen through Time's looking glass. The reflection will be a little less sharp, in softer focus and the brightness will be just the least bit dimmed. But there will be about it an aura of wonder because it happened to us, to our friends, to people we knew, in our class, in our school and in our city.

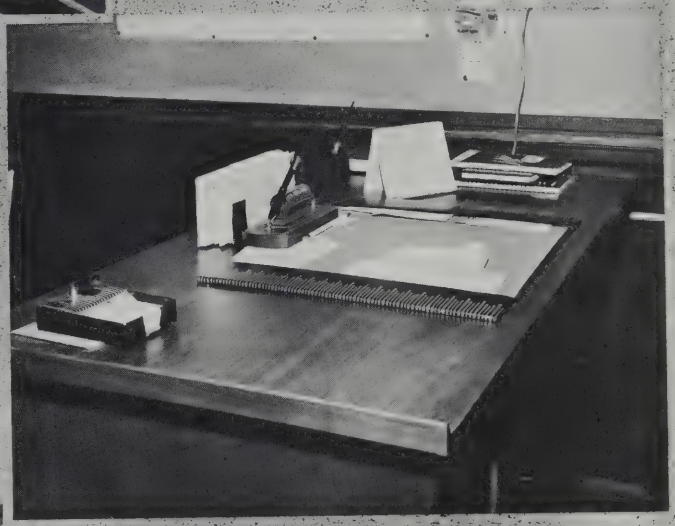

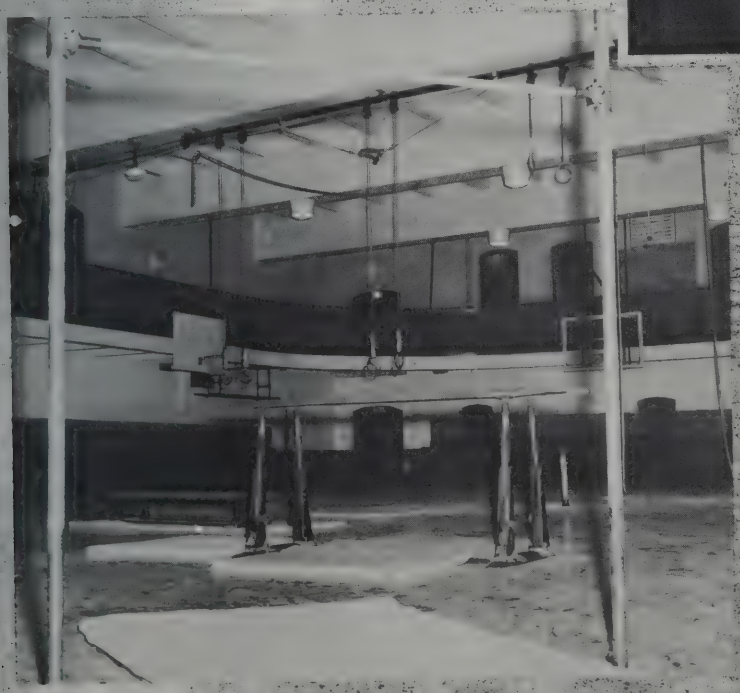

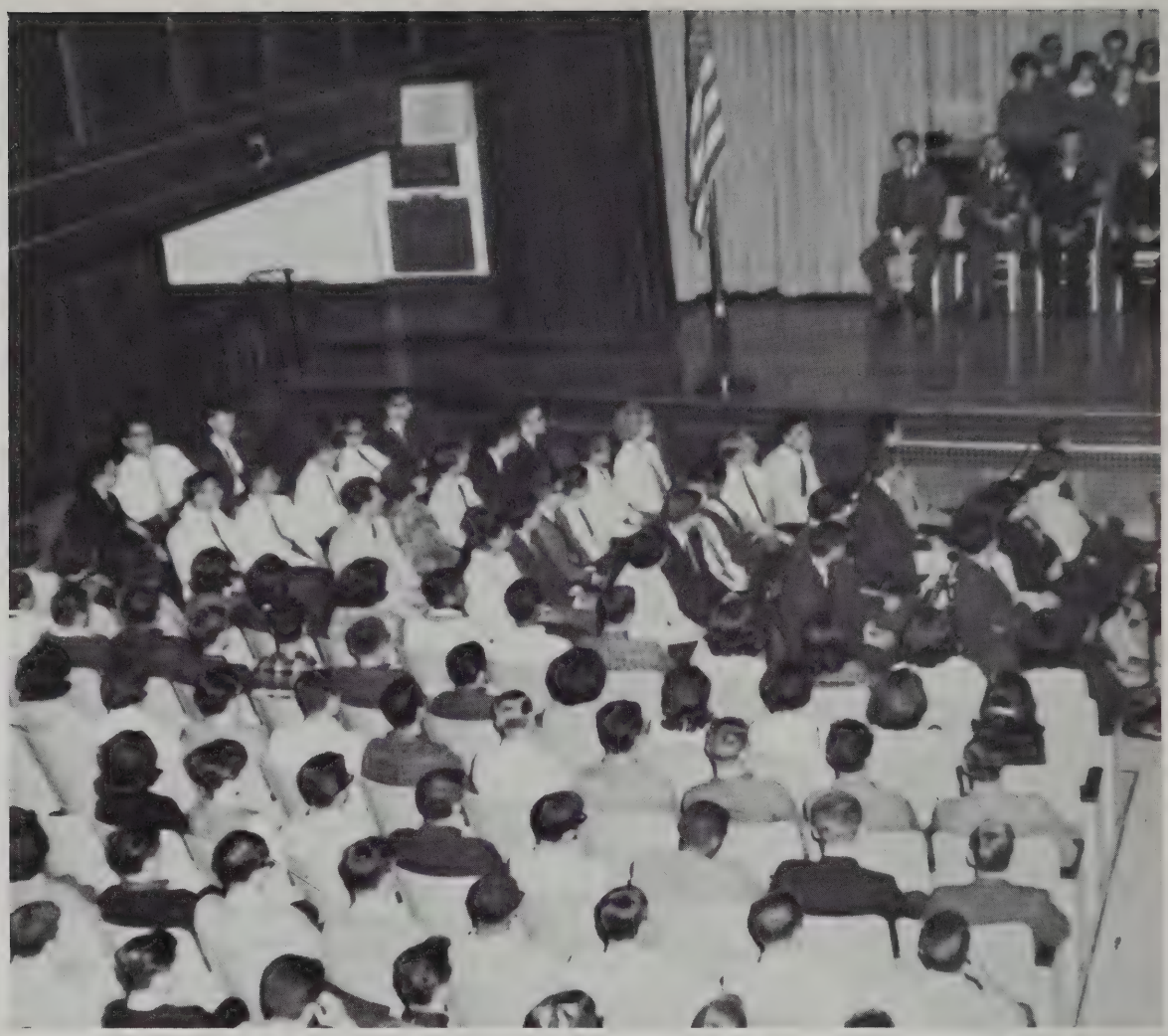

Awards

Harvard Club Book ..... *Russell Davignon*
College Club Book ..... *Rosalyn Tabachnik*
Girls' State Delegate ..... *Irene Machado*
Acushnet Girls' State Delegate ..... *Sandra Ronan*
Boys' State Delegate ..... *Jeffrey Sopel*
Acushnet Boys' State Delegate ..... *Wendell Frost*
D.A.R. Good Citizen Award ..... *Carol Wilusz*
Hammon Wollison Memorial Citizenship Award *Peter Vercellone*
Bausch and Lomb Award ..... *Russell Davignon*
National Merit Foundation Finalists ..... *Martin Bakken, Kathleen Gunning, Michael Ras*
United Nations Award ..... *Margaret Aulisio, Rosalyn Tabachnik*
Betty Crocker Homemaker of Tomorrow ..... *Dorothy Sylvia*
Jewish War Veterans Brotherhood Award *Ruth Perry*

"Atoms for Peace" Conference Delegates ..... *Russell Davignon, Robert Gurney*
Post I American Legion Medals ..... *Doreen DeCunha, Raymond Veary*
Summer Scholarships for Advanced Study ..... *Martin Bakken, Russell Davignon, Robert Feingold, Michael Ras*
Summer Scholarships for Moral Re-Armament Conference *Margaret Aulisio, Olinda deMello, Kathleen Gunning, Linda Souza, Judith Taylor*
N.O.M.A. Spelling Project ..... *Carol Costa, Janet Przybyszewski*
All-State Vocalist ..... *Svanhild Bendiksen*
National High School Poetry Anthology ..... *Margaret O'Neill, Honorable Mention; Jane Carvalho, Patricia Dobyna, Irene Duarte, Janet Ferguson, Andrea Guy, Jane Howard, Patrick Larue, Russell Mellor, Marcia Silva, Deborah Wainer*

National Merit Foundation Commendations

Kathryn Berg
Martin Bloomberg
Irene Frizado
Leslie Goguen
Martin Golub
David Harrison
Barbara Pedersen
Rosalyn Tabachnik

New Honor Society Members

Margaret Aulisio
Jean Fiske
William Fiske
Timothy Knowles
Sharon Medeiros
Evelyn Midura
Janice Oliver
Ruth Perry
Janet Przybyszewski
Judith Taber

Language Proficiency Junior Year Awards

Latin

Rosalyn Tabachnik

French

Richard Cormier
Russell Davignon
Richard Landreville
Evelyn Midura
Antoinette Oliveira

German

Irene Machado
Michael Ras

Portuguese

Kenneth Almeida
Olinda deMello

New Bedford High School Science Fair Awards

First Prizes

Robert Gurney ..... *Physics*
Lawrence Pina ..... *Chemistry*

Second Prizes

Michael Ras ..... *Math and Engineering*
Dorothy Sylvia ..... *Chemistry*

Honorable Mentions

Russell Davignon ..... *Physics*
William Fiske ..... *Physics*
David Harrison ..... *Physics*
Raymond Veary ..... *Math and Engineering*
Carol Wilusz ..... *Biology*

Greater New Bedford Science Fair

David Harrison ..... *Physics*

Student Government Exchange Day Delegates

Margaret Carrera, Janet Ferguson, Michael Ras, Eileen Soucy, Gerald Wheeler.

"Faculty" Merit Award — 1964

Captain Alva Bundren, Mrs. Mary I. Fogarty, Sgt. William H. Kirk.

Dedication and Service

Superlatives

Most Popular	*Irene Machado*
Best Personality	*Svanhild Bendiksen*
Most Versatile	*Rosalyn Tabachnik*
Done Most For N.B.H.S.	*Ruth Perry*
Most Likely To Succeed	*Kathleen Gunning*
Most Studious	*Andrea Guy*
Most Serious	*Antoinette Oliveira, Irene Frizado*
Most Talkative	*Donna Brum, Margaret O'Neill*
Quietest	*June Dabrowski, Evelyn Thadeu*
Most Dependable	*Janice Texeira, Carol Wilusz*
Most Happy-Go-Lucky	*Joyce E. Sylvia, Karen von Bergen*
Most Talented	*Kathleen O'Gara, Judith Taber*
Most Athletic	*Maureen Affonseca, Alice Daffinee*
Wittiest	*Margaret Aulisio, Margaret Carrera*
Most Poised	*Kathleen Cornell, Sandra Cunliffe*
Best Looking	*Janice Girard, Jean Nowak*
Nicest Smiles	*Patricia Dobyna, Kirsten Moy*
Neat Appearances	*Madeline Perreira, Jane Wright*
Best Dressed	*Jane Carvalho, Marcia Morelli*
Most School Spirit	*Susan Anderson, Donna Laferriere*
Class Orators	*Mary Anderson, Judith Taylor*
Class Diplomats	*Kathryn Berg, Melody Mello*
Class Dreamers	*Evelyn Midura, Janice Raphael*
Tallest	*Sylvia Belk, Linda King*
Shortest	*Audrey Medeiros, Kathleen Vital*
Best Friends	*Helena Farris and Alice Paleczka*
Class Sweethearts	*Bernadette Brault and Michael Cziska*

Superlatives

Most Popular	*Jeffrey Sopel*
Best Personality	*James Yuille*
Most Versatile	*Robert Feingold*
Done Most For N.B.H.S.	*J. Bruce Lawton*
Most Likely To Succeed	*Martin Golub*
Most Studious	*Russell Davignon*
Most Serious	*Robert Gurney, David Harrison*
Most Talkative	*David Pacheco, Richard Pettingell*
Quietest	*James Fonseca, Kenneth Harrop*
Most Dependable	*Gregory Bell, Jerold Danis*
Most Happy-Go-Lucky	*Jose Gonsalves, Dennis Trznadel*
Most Talented	*Robert Lavoie, L. Laurence Rita*
Most Athletic	*Richard Dupuis, Ronald Lomba*
Wittiest	*Walter Gouveia, Charles Morris*
Most Sophisticated	*Martin Bloomberg, Fernando Garcia*
Best Looking	*Antonio Castro, Paul Cloutier*
Nicest Smiles	*David Morrison, John Towers*
Neat Appearances	*Donald Lyonnais, James Medeiros*
Best Dressed	*Harry Gorban, Vernon Moore*
Most School Spirit	*Roger Bonneau, George Parker*
Class Orators	*Henry Laferriere, Michael Ras*
Class Diplomats	*James Freedman, Raymond Veary*
Class Dreamers	*Wendell Frost, Leonard LeBeau*
Tallest	*Martin Bakken, Thomas Sweeney*
Shortest	*William Gracia, Elliot Mazza*
Best Friends	*Daniel Baptista and Barry Lewis*

Junior Prom

The Grand March

Moon River Magic

"Crossing in style"

Shades of the cafeteria!

Senior Get-Together

Hello Seniors!

Fried *what?*

"True Love"

Our Talented Classmates

Who's next?

Nimble Fingers

Ain't she sweet?

Cheers!

. . . And the sap is running.

Hold that note!

The cream of the crop.

Up *where?*

All together now!

Sports

The gang's all here!

Me?
I always walk this way!

You're heavier than last week.

We've got 'em buffaloed!

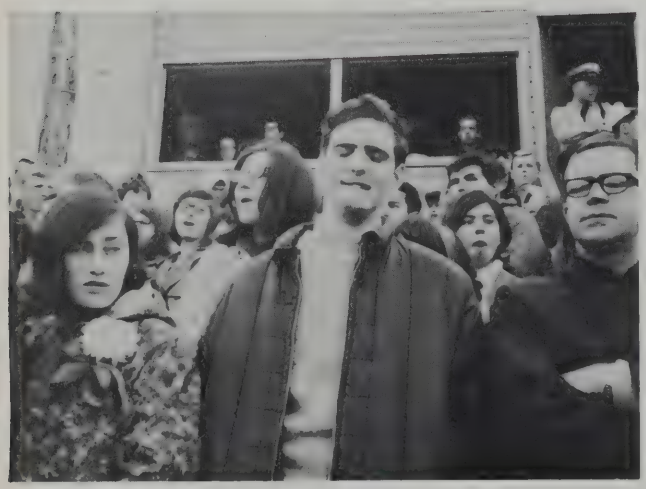

Peanut butter's fine, but not on the roof of your mouth!

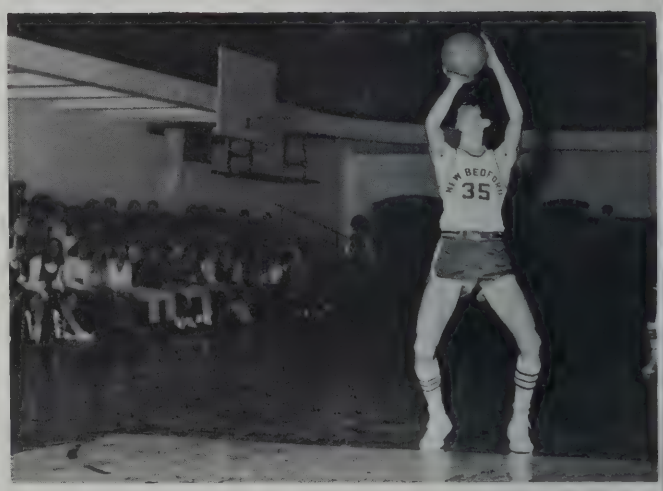

Easy does it!

People Around School

Mrs. Travers

Mrs. Brown

Miss Rezendes

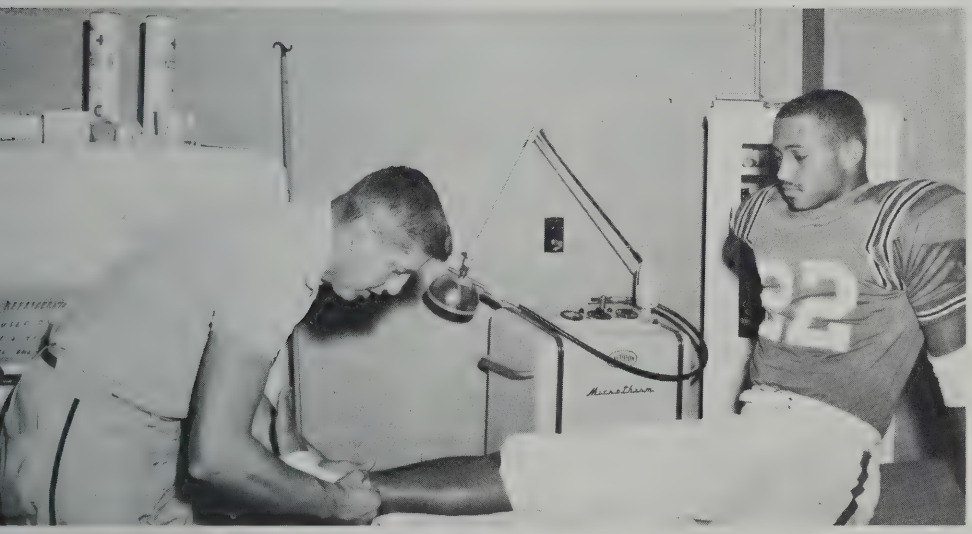

Mr. Escancy

Miss O'Brien

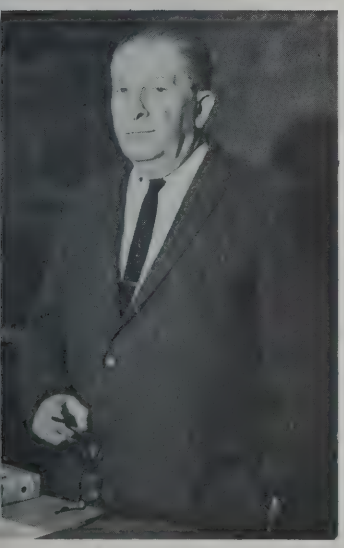

Mr. Whittey

Mrs. Horrocks

Our Auditorium

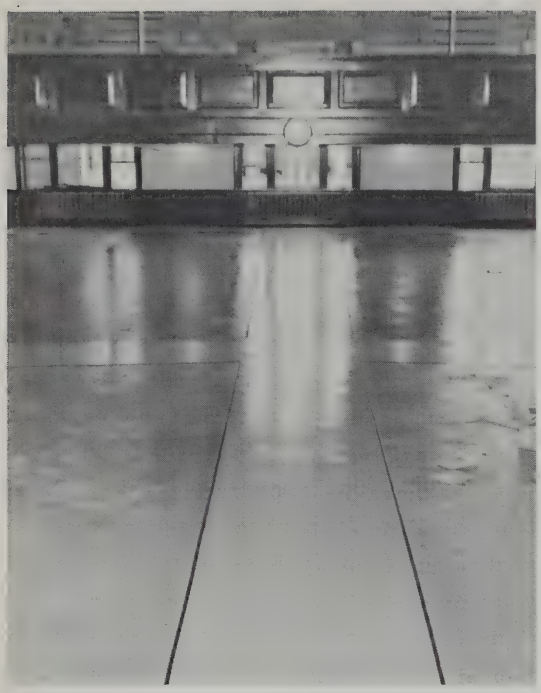

First the floor . . .

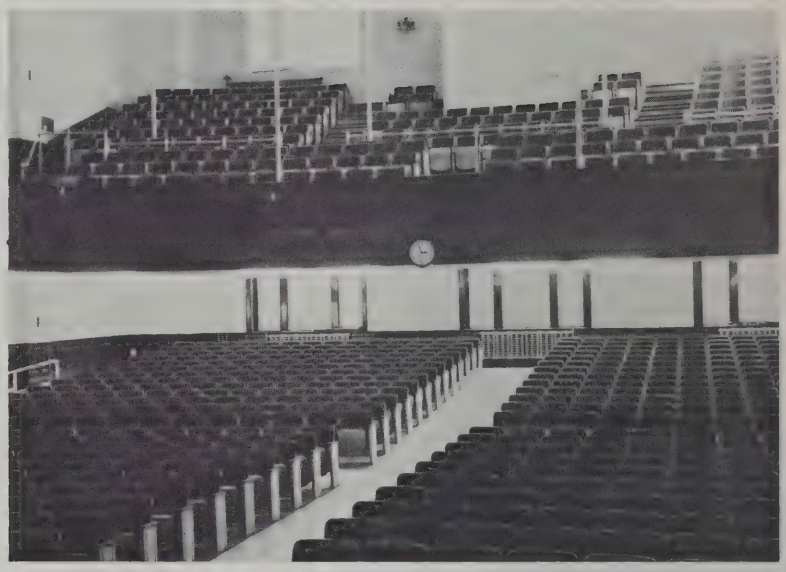

Then the seats . . .

and finally — US!

Girls' League Tea

. . . and Miss Barry poured.

Kirsten, our guest of honor.

Teacher Talk.

A Tribute

The Book Fair

Open House

On your mark, get set . . .

The long, long wait.

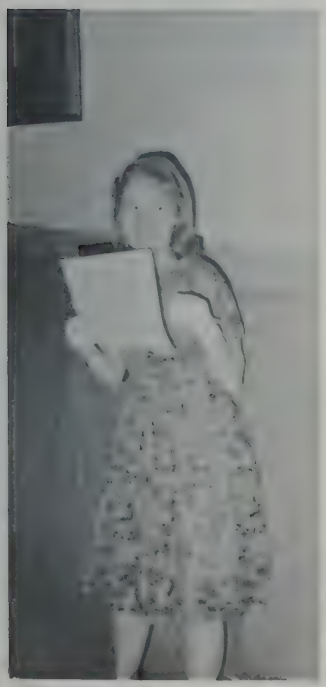

Take the elevator!

SQUEAK!

Honor Society Induction

Peggie's "Moonlight Sonata"

Honor Society sing along.

Friends, food and fun.

Cheerleaders' Dance

Queen Jean and King Don

A friendly pause.

"I could have danced all night."

R.O.T.C. - Gams Ball

Charming Queen Carol

Hup-two-three-four!

A military reception.

Let's sit this one out.

Christmas

Santa's helpers.

Greetings in every step.

"Just a seat, Santa!"

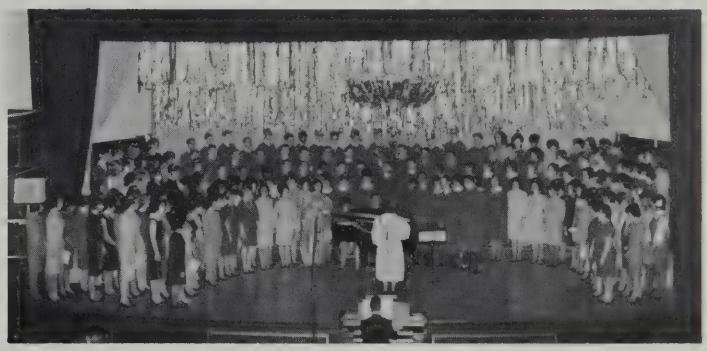

"The Sound of Music"

Needy family collection.

Santa visits the City Mission.

Science Fair

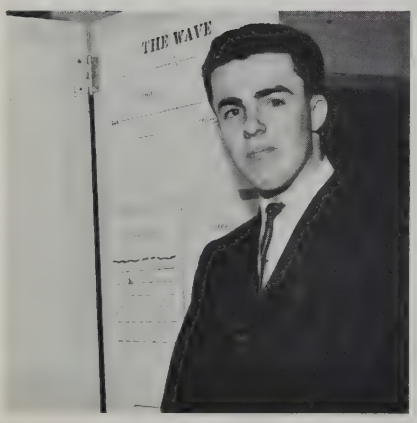

Here and There

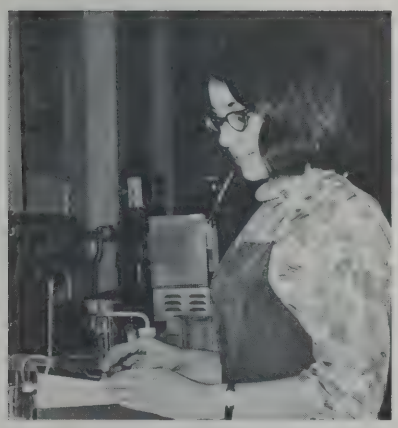

Homemaker of tomorrow in the lab of today.

Who needs a straw?

Inseparable companions.

The hostess table.

Military tic-tac-toe.

Happiness is sitting in the auditorium.

Mirror, mirror on the wall . . .

Memories

Miss O'Brien's tremendous success in coordinating our Senior activities.
The "Alfred E. Newman for President" stamp on the R.O.T.C. stairway.
Pat Sylvia — our student by wire.
P-R-I-D-E.
Miss Park's homework assignments, 4a-j odd, 6, 7, 5 and 8.
The day the fire alarm rang during every lunch shift.
The November report cards that we received in January.
The epitomy of order — our I.B.M. machine.
Mr. Bonner's sincere interest in everyone.
"Go Harry, Go."
The sacred sanctity of the library.
The special privilege of being first to sit in the auditorium seats.
The traces of smoke drifting from the Faculty Room.
The red and white kneesocks of the basketball team.
Mr. Calnan's holey lab jacket.
The weird combination of frankfurters and mashed potatoes.
"Will the owner of the black Ford . . ."
Our artistic bookcovers.
Mrs. Plaud's anti-poverty campaign.
The ridiculous Girls' League and Key Club skits.
The all-too-short three minute passing periods.
Kirsten Moy, a welcome, pleasant, and worthwhile addition to the class of '65.
The way we all sang "The Star-Spangled Banner" at assemblies.
The Thanksgiving Day game that wasn't held on Thanksgiving.
Downtown hangouts after school.
Miss McCarthy's job interview days.
The cheer when the word "Senior" was mentioned.
The odorous science labs.
Teachers walking up the down stairs.
Mr. Robinson's kindly concern during a test.
Our accident prone football team.
The white weekends that become blue Mondays.
Miss Rainville's capacity for making people laugh.
Numbers like 65-06030 replacing our complicated names.
The not-so-dustless, dustless chalk.
Mr. Cole's "To make a long story short . . . "
The absence of fall assembly periods.
Mrs. Simas's paper-folding classes.
The diamond rings some girls received.
Miss Carroll's broken arm.
The beautiful but unnoticed marble in our corridors.
Mr. Nidzgorski's adorable blush.

Our bubbler baths.
The whaleman in the Old Study Hall.
Dusty shoes after a day in the corridors.
Trying to keep the classbook a secret.
Mr. Carreiro's presence in the supply room.
Term papers, term papers, and more term papers.
Panic, panic and more panic.
Our first Senior event — the Get-Together at White's.
Ageless vitality — Miss Barry.
The slam of lockers at 2:15.
The rescheduling of the Cheerleaders' Dance.
Mr. Cembalisty's lapses into broken English.
The countdown in Senior homerooms.
The hated little red books.
Mrs. Chomak's flair for the dramatic.
The rush to find parking spaces near school.
The "conservative attire" of some students.
Miss Andrade's common sense philosophy.
Senior '65 printed everywhere.
The roar when a dish broke in the cafeteria.
Mr. Felix's splendid sense of humor.
The long afternoon waits for the classbook photographer.
Separate entrances for boys and girls.
"Yeah-Yeah-Yeah" and the hairdo that went with it.
Controversy over our use of the auditorium.
The "Grand March" around the corridors before school.
"Friday is dress-up day."
The increasing number of motor scooters in the parking lot.
"Hit the books, or hit the road."
The which-is-which bells starting at five minutes of eight.
The magnificent shell collection.
Magazines hidden behind books in study halls.
Mr. Gracia's tapping on the intercom.
The way nylons never lasted more than one week.
The artwork outside of room 220.
The rythmic records in typing class.
"Tennessee"
Sitting near the percussion section in the auditorium.
Strange legends engraved on desks.
The clang of the heating system on cold mornings,
and most of all,
The incredible amount of work that goes into a classbook.

As We Know Them

Our Class Motto: *"Who so neglects learning in his youth loses the past and is dead for the future."*
Kerran Adams: *"Great things are made of little things."*
Robert Adams: *"Experience is the mother of wisdom."*
Mary Louise Anderson: *"Happy with an innocent smile."*
Susan Anderson: *"Gay and audacious, mischief glints in her eye."*
William Antoniewicz: *"No man is free who is not master of himself."*
Margaret Aulisio: *"The happy combination of fortuitous circumstances."*
Stanley Baczek: *"A head to contrive, a hand for mischief."*
Martin Bakken: *"Creation is great and cannot be understood."*
Nancy Balestracci: *"Generosity is the flower of justice."*
Laurie Bederow: *"Dance, laugh, be merry, but also be innocent."*
Bernard Bendiksen: *"There is mischief in this man."*
Svanhild Bendiksen: *"A contented heart is an even sea in the midst of all adversity."*
Kathryn Berg: *"A loving heart is the truest wisdom."*
Martin Bloomberg: *A little nonsense now and then is relished by the wisest men."*
Peter Borowiec: *"With will, one can do anything."*
Patricia Botelho: *"Grace is the outcome of inward harmony."*
Photoula Botseas: *"The innocent are gay."*
Susan Braley: *"I love not many words."*
Donald Brody: *"He will find a way or make one."*
Brenda Bryden: *"As fine as she is sweet."*
Kathleen Canter: *"In thy presence joy entire."*
Jeffrey Carlson: *"His mind teeming with schemes."*
Margaret Carrera: *"Be faithful to the dreams of thy youth."*
James Casey: *"He capers, he dances, he has the eyes of youth."*
Robert Cass: *"The more a man denies himself the more he shall receive."*
Antonio Castro: *"He preferred to be, rather than to seem good."*
William Catlow: *"Calmly, he looks on life."*
Lois Catterall: *"What can the Creator see with greater pleasure than a happy creature?"*
Jane Carvalho: *"A woman is always changeable and capricious."*
Arline Chafitz: *"A merry companion."*
Paul Cloutier: *"Majestic like the sun . . . he gives light."*
Maxine Cohen: *"Women that are the least bashful are often the most modest."*
Nancy Cohen: *"A merry heart makes a cheerful countenance."*
Sandra Cunliffe: *"In every gesture dignity and love."*
June Dabrowski: *"Delicacy in women is strength."*
Alice Daffinee: *"Honor is the reward of valor."*
Russell Davignon: *"They call him the wisest man to whose mind that which is required at once occurs."*
Raymond DeTerra: *"The measure of life is not length, but honesty."*
Patricia Dobyna: *"It is nice to be natural when you're naturally nice."*
Lois Drake: *"Yours is a thoroughbred heart."*
Edward Duarte: *"He always sees the funny side."*
Susan Duckworth: *"Fair is she whose virtues equal her loveliness."*
Richard Dupuis: *"Chuck full of pep."*
Martha Eastwood: *"So sweet the blush of bashfulness."*
George Entwistle: *"Too fond of the Right to pursue the Expedient."*

Robert Feingold: *"Who can foretell for what high cause this darling of the gods was born?"*
Janet Ferguson: *"We wish like her that we could be, always joyous and carefree."*
Barry Finch: *"Can one desire too much of a good thing?"*
Nancy Forsythe: *"Modest and quiet, yet never sad."*
Alfred Fortin: *"The labourer is worthy of his reward."*
James Freedman: *"He only is a well-made man who has a good determination."*
Wendell Frost: *"An able man shows his spirit by gentle words and resolute actions."*
Arlene Fuller: *"Graceful to sight and elegant to thought."*
Sandar Gaspar: *"Content I live, nor seek for fame."*
Janice Girard: *"Charms strike the sight, but merit wins the soul."*
Leslie Goguen: *"Sensibility is the power of woman."*
Martin Golub: *"A living ray of intellectual fire."*
Jose Gonsalves: *"And learn, my sons, the wondrous power of noise."*
Edmund Goulart: *"I've got your number (says he)!"*
Clotilde Grace: *"Vivacity is the gift of woman."*
Robert Grossman: *"A laugh is worth a hundred groans in any market."*
Kathleen Gunning: *"The word impossible is not in her dictionary."*
Robert Gurney: *"With all the ease and gallant poise of one who triumphs without noise."*
Andrea Guy: *"Quiet modesty which most becomes a woman."*
Robert Hamburges: *"Happy I am, from care I'm free."*
David Harrison: *"The secret to success is constancy of purpose."*
Robert Haskell: *"On with the dance, let joy be unconfined."*
David Herron: *"His style is the man himself."*
Richard Hickman: *"Still waters run deep."*
Marsha Hinkley: *"In every affair consider what precedes and what follows."*
Mary Iacoponi: *"Oh woman, thou wert fashioned to beguile!"*
Joy Irwin: *"Happy I am, Joy is my name."*
Elaine Isserlis: *"Manner, not gold, is a woman's best adornment."*
Barry King: *"Virtue fount whence honour springs."*
Sandra Kisner: *"Curiosity is of intellect."*
Karl Kristiansen: *"It is a pleasure to know him."*
Henry Laferriere: *"There is only one proof of ability — activity."*
Wayne Lague: *"What follows (he) flees; what flees (he) ever pursues."*
Diane Lawrence: *"The sweetest essences are always confined in the smallest."*
J. Bruce Lawton: *"A heart to convince, a mind to direct, and a hand to execute."*
Stanley Levine: *"Jolly, capable and popular."*
Roberta Levy: *"Small in size, but oh! how wise."*
John Linehan: *"Solitude, the safeguard of mediocrity, is to genius a stern friend."*
Martha London: *"Grace was in all her steps."*
Margaret Longpre: *"Virtue is its own reward."*
Donald Lyonnais: *"What stronger breastplate than a heart untainted?"*
Irene Machado: *"As pure as a pearl and as perfect."*
Nancy Marcello: *"Abbreviated but still complete."*
Stephen McGowan: *"Nothing can come out of the artist that is not in the man."*
Audrey Mederios: *"A little, tiny, pretty, witty, charming, darling, she."*
James Medeiros: *"He that most courteously commandeth, to him most men obey."*
Melody Mello: *"Thy modesty's a candle to thy merit."*
Terrence Meredith: *"And when a lady's in the case, you know all other things give place."*

Eric Michelsen: *"Why worry. Care is an enemy of life."*
Marcia Morelli: *"A lady so richly clad as she — beautiful exceedingly."*
Elizabeth Moore: *"But thou shall flourish in immortal youth."*
Vernon Moore: *"And elegance was sprinkled o'er his figure."*
Jean Nowak: *"Her very frowns are fairer far than smiles of other maidens are."*
Antoinette Oliveira: *"Diligence makes for success."*
Margaret O'Neill: *"A horse! A horse! My kingdom for a horse!"*
Richard Osswald: *"Gentle in method, resolute in action."*
Peter Pappas: *"A skeptic is not one who doubts, but one who examines."*
Barbara Pedersen: *"A true friend is a gift of God."*
Ruth Perry: *"Giving is true having."*
Michelle Pildis: *"What careth she for hearts when once possessed?"*
Lawrence Pina: *"A man of wisdom is not always a man of years."*
Ernest Pye: *"From the crown of his head to the soles of his feet he is all mirth."*
Ira Rakatansky: *" 'Nuff said, I am here."*
Michael Ras: *"Then he will talk — good gods! how he will talk!"*
Jane Riley: *"Never too busy to help."*
L. Laurence Rita: *"The vales of (his) gifted voice rebound."*
Maryanne Rodrigues: *"Elegant as simplicity."*
Stephen Rooney: *"A shy face is better than a forward heart."*
Cynthia Rosenfield: *"Modesty is the graceful, calm virtue of maturity."*
Nancy Rothwell: *"What a sweet delight a quiet life affords."*
Peter Roy: *"His talents are diversified, in all of them he may take pride."*
Eli Rubin: *"He strives for high goals."*
Edward Salk: *"Courteous and kind, always a gentleman."*
Susan Schwartz: *"Good nature and good sense are never separated."*
James Schweidenback: *"The greater man the greater courtesy."*
Lynn Smith: *"A merry heart, plus a cheery countenance."*
Russell Sobral: *"He is everybody's friend."*
Jeffrey Sopel: *"Look at his honors all in a row, surely a hint of fame."*
Eileen Soucy: *"Her ready wit is mirrored in her eyes."*
Dorothy Sylvia: *"Truly a gentlewoman she."*
Patricia Sylvia: *"True delicacy exhibits itself in little things."*
Rosalyn Tabachnik: *"May you never stumble until you break your shins upon a heap of glory."*
Judith Taylor: *"Infinite riches in a little room."*
Janice Texeira: *"Graceful and useful all she does, blessing and blest wher'er she goes."*
Linda Vasques: *"Beauty is power; a smile is its sword."*
Raymond Veary: *"The spoken word dies, the written letter remains."*
Peter Vercellone: *"A lad of good mettle."*
Karen von Bergen: *"Carefree, clever, sporty."*
Deborah Wainer: *"To beguile many and be beguiled by one."*
Nancy Wainer: *"A willing worker who keeps her standards high."*
Carl Weinstein: *"Sent into the world to be a growing and exhaustless force."*
Marilee West: *"The most effective coquetry is innocence."*
Carol Wilusz: *"A vital spark of heavenly flame."*
Jane Wright: *"A winning way, a pleasant smile . . . thoughtful all the while."*
James Yuille: *"Great men are sincere."*

and finally,

"All is over but the shouting."

Tomorrow's Seniors Sign Here

Tomorrow's Seniors Sign Here

Tomorrow's Seniors Sign Here

Tomorrow's Seniors Sign Here

3 9066 00045 0789

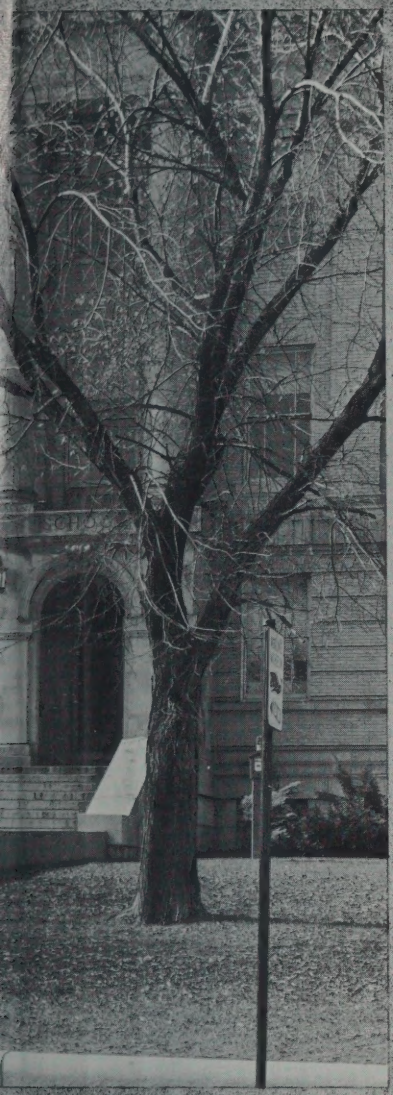

HIGH SCHOOL
REFERENCE LIBRARY
New Bedford, Mass